

22010 RIVERMEAD DRIVE  
(60' R.O.W.)

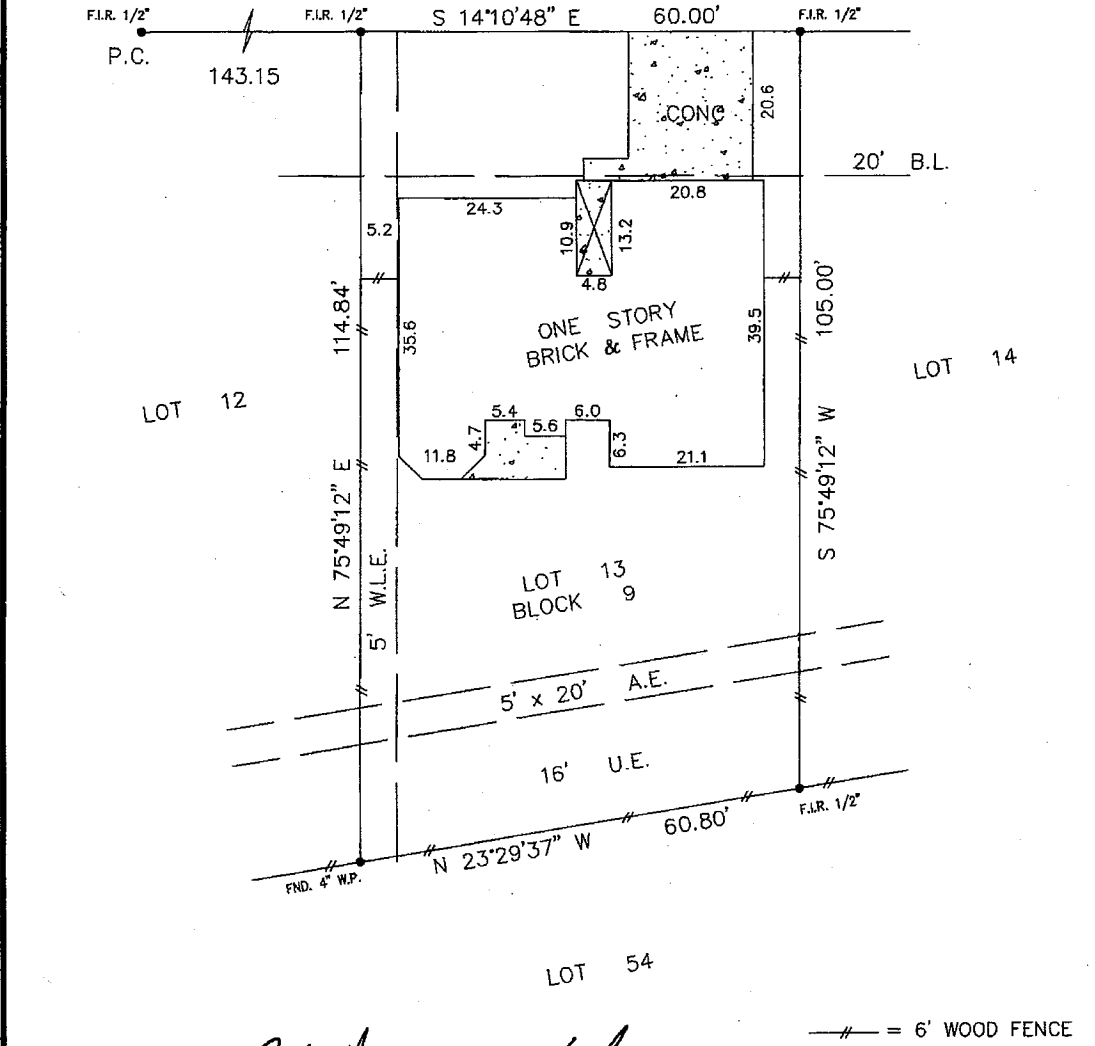

--//-- = 6' WOOD FENCE

Reviewed & Accepted by: *[Signature]* Date *9/29/06*

BUYER BAIRON RAMON	PROPERTY ADDRESS 22010 RIVERMEAD DRIVE KATY, TEXAS 77449
-----------------------	--

LEGAL DESCRIBED PROPERTY  
LOT 13, IN BLOCK 9, WESTLAND CREEK VILLAGE, SECTION 1, A SUBDMISION IN HARRIS COUNTY, TEXAS, ACCORDING TO THE MAP OR PLAT THEREOF, RECORDED IN VOLUME 277, PAGE 108 OF THE MAP RECORDS OF HARRIS COUNTY, TEXAS.

NOTES:  
- BEARING BASIS: PLAT  
- SUBJECT TO ANY AND ALL RECORDED AND UNRECORDED EASEMENTS  
- SURVEYOR HAS NOT INDEPENDENTLY ABSTRACTED PROPERTY  
- UNDERGROUND UTILITY INSTALLATIONS, UNDERGROUND IMPROVEMENTS, FOUNDATIONS AND/OR OTHER UNDERGROUND STRUCTURES WERE NOT LOCATED BY THIS SURVEY  
- THIS SURVEY IS CERTIFIED FOR THIS TRANSACTION ONLY, IT IS NOT TRANSFERABLE TO ADDITIONAL INSTITUTIONS OR SUBSEQUENT OWNERS  
- SUBJECT TO RESTRICTIVE COVENANTS AS PER TITLE COMMITMENT  
- AN AGREEMENT WITH H.L.S.P. HAS BEEN FILED UNDER H.C.C.F.# F-847809.  
- AN AGREEMENT FOR CABLE TV HAS BEEN FILED UNDER H.C.C.F.# K-318254.

I DO HEREBY CERTIFY THAT THIS SURVEY WAS THIS DAY MADE ON THE GROUND OF THE PROPERTY LEGALLY DESCRIBED HEREON (OR ON ATTACHED SHEET), AND THERE ARE NO ENCROACHMENTS EXCEPT AS SHOWN, AND WAS DONE BY ME OR UNDER MY SUPERVISION, AND CONFORMS TO OR EXCEEDS THE CURRENT STANDARDS AS ADOPTED BY THE TEXAS BOARD OF PROFESSIONAL LAND SURVEYING.

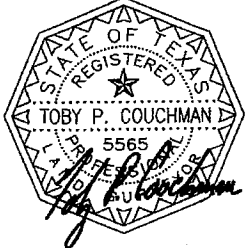

SUBJECT PROPERTY DOES NOT LIE IN A F.I.A. DESIGNATED FLOOD ZONE AS PER FLOOD MAP NO:  
480287 0585 J 11-6-96 Zone X

FLOOD INFORMATION IS BASED ON GRAPHIC PLOTTING ONLY. DUE TO INHERENT INACCURACIES ON FEMA MAPS, WE DO NOT ASSUME RESPONSIBILITY FOR EXACT DETERMINATION.

© 2006 PRO-SURV SURVEYING COMPANY

INVOICE# 0608203	JOB# 0608203
G.F.# 437191	DATE 8-20-06

**PRO-SURV**  
P.O. BOX 1366  
FRIENDSWOOD, TX 77549  
PHONE- 281-996-1113 Fax - 281-996-0112

FIELD WORK	
DRAFTING	
FINAL CHECK	