



# 19502 Narcissus Brook Lane

Lot 20, in Block 1, of YAUPON PLACE, SECTION ONE (1), a subdivision in Harris County, Texas, according to the map or plat thereof, recorded at Film Code No. 563053 of the Map and/or Plat Records of Harris County, Texas.



## TEXAS TITLE



### LEGEND

- 1/2" ROD FOUND
- ⊗ 1/2" ROD SET
- 1" PIPE FOUND
- ⊗ "X" FOUND/SET
- ⊗ 5/8" ROD FOUND
- ◆ POINT FOR CORNER
- FENCE POST FOR CORNER
- CM CONTROLLING MONUMENT
- AC AIR CONDITIONER
- PE POOL EQUIPMENT
- TE TRANSFORMER PAD
- COLUMN
- POWER POLE
- ▲ UNDERGROUND ELECTRIC
- △ OVERHEAD ELECTRIC
- TELE TELEPHONE PEDESTAL
- BL BUILDING LINE
- AE AERIAL EASEMENT
- SSE SANITARY SEWER EASEMENT
- GM GAS METER
- WM WATER METER
- LP LIGHT POLE
- UE UTILITY EASEMENT
- OHP— OVERHEAD ELECTRIC POWER
- OES— OVERHEAD ELECTRIC SERVICE
- CHAIN LINK
- WOOD FENCE 0.5' WIDE TYPICAL
- IRON FENCE
- X— BARBED WIRE
- DOUBLE SIDED WOOD FENCE
- //— EDGE OF ASPHALT
- ▲— EDGE OF GRAVEL
- CONCRETE
- COVERED AREA
- BRICK
- STONE

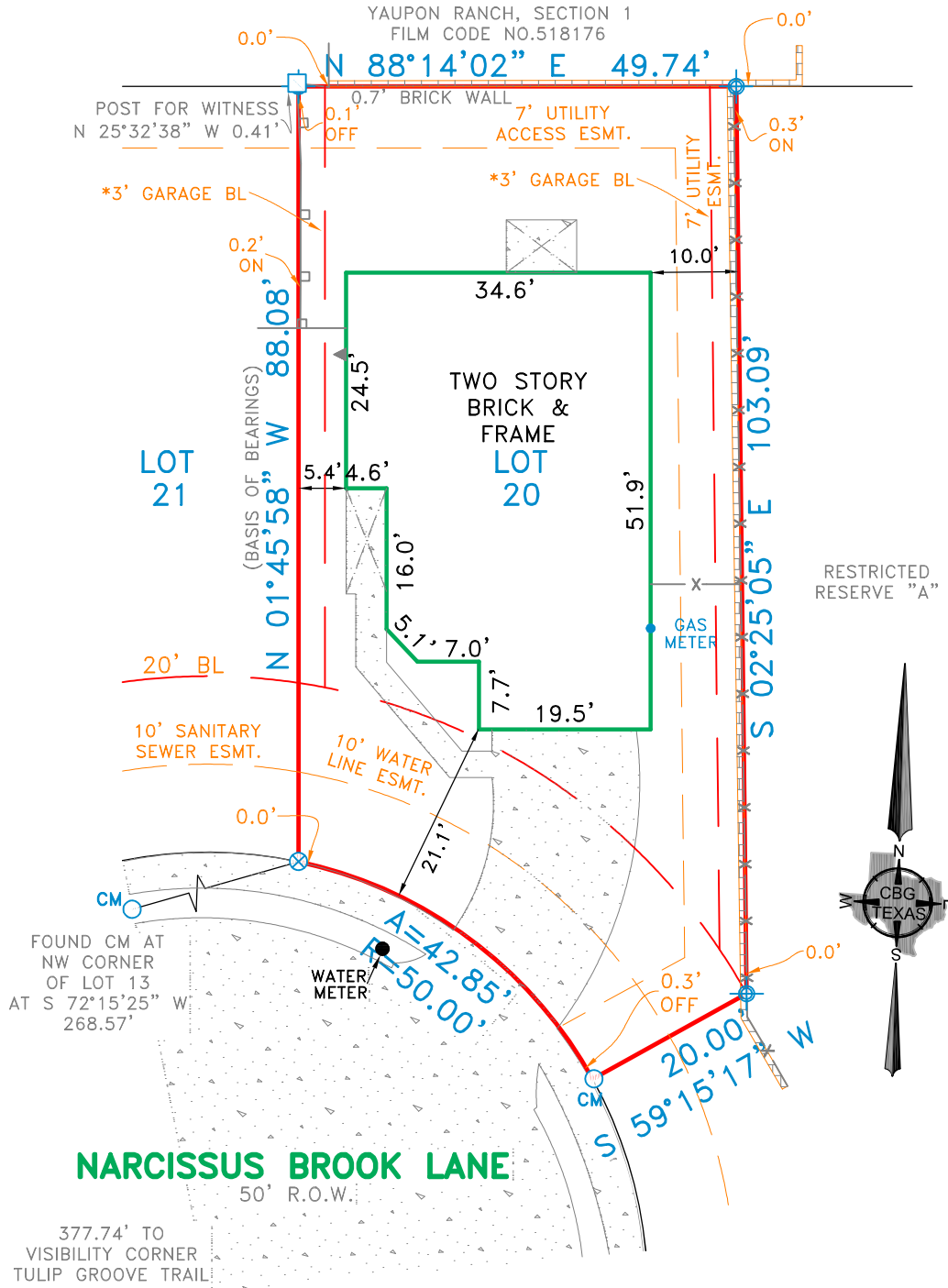

### EXCEPTIONS:

NOTE: PROPERTY SUBJECT TO TERMS, CONDITIONS, AND EASEMENTS CONTAINED IN INSTRUMENTS RECORDED IN FILM CODE NO. 563053, C.F. NOS. \*X966831, X985154, X911326

### NOTES:

NOTE: BEARINGS, EASEMENTS AND BUILDING LINES ARE BY RECORDED PLAT UNLESS OTHERWISE NOTED.

FLOOD NOTE: According to the F.I.R.M. No. 48201C0415N, this property does lie in Zone X and DOES NOT lie within the 100 year flood zone. LOMR 21-06-0685P EFF. 12/13/2021

This survey is made in conjunction with the information provided by Texas Title Company. Use of this survey by any other parties and/or for other purposes shall be at user's own risk and any loss resulting from other use shall not be the responsibility of the undersigned. This is to certify that I have on this date made a careful and accurate survey on the ground of the subject property. The plat hereon is a correct and accurate representation of the property lines and dimensions as indicated; location and type of buildings are as shown; and EXCEPT AS SHOWN, there are no visible and apparent encroachments or protrusions on the ground.

Drawn By: ML/JLM

Scale: 1" = 20'

Date: 07-06-2022

GF No.: 2206681-500

Job No. 2213655



419 Century Plaza Dr., Ste. 210  
Houston, TX 77073  
P 281.443.9288  
F 281.443.9224  
Firm No. 10194280  
www.cbgtxl.com

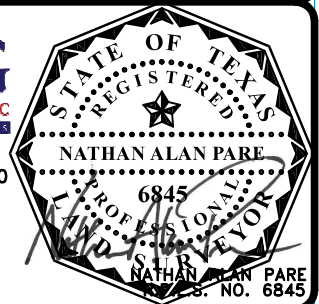

Accepted by: \_\_\_\_\_  
Purchaser

Date: \_\_\_\_\_

\_\_\_\_\_  
Purchaser