

3.81 Acres S. Oaks Dr.
Grimes County, Texas, 3.81 AC +/-

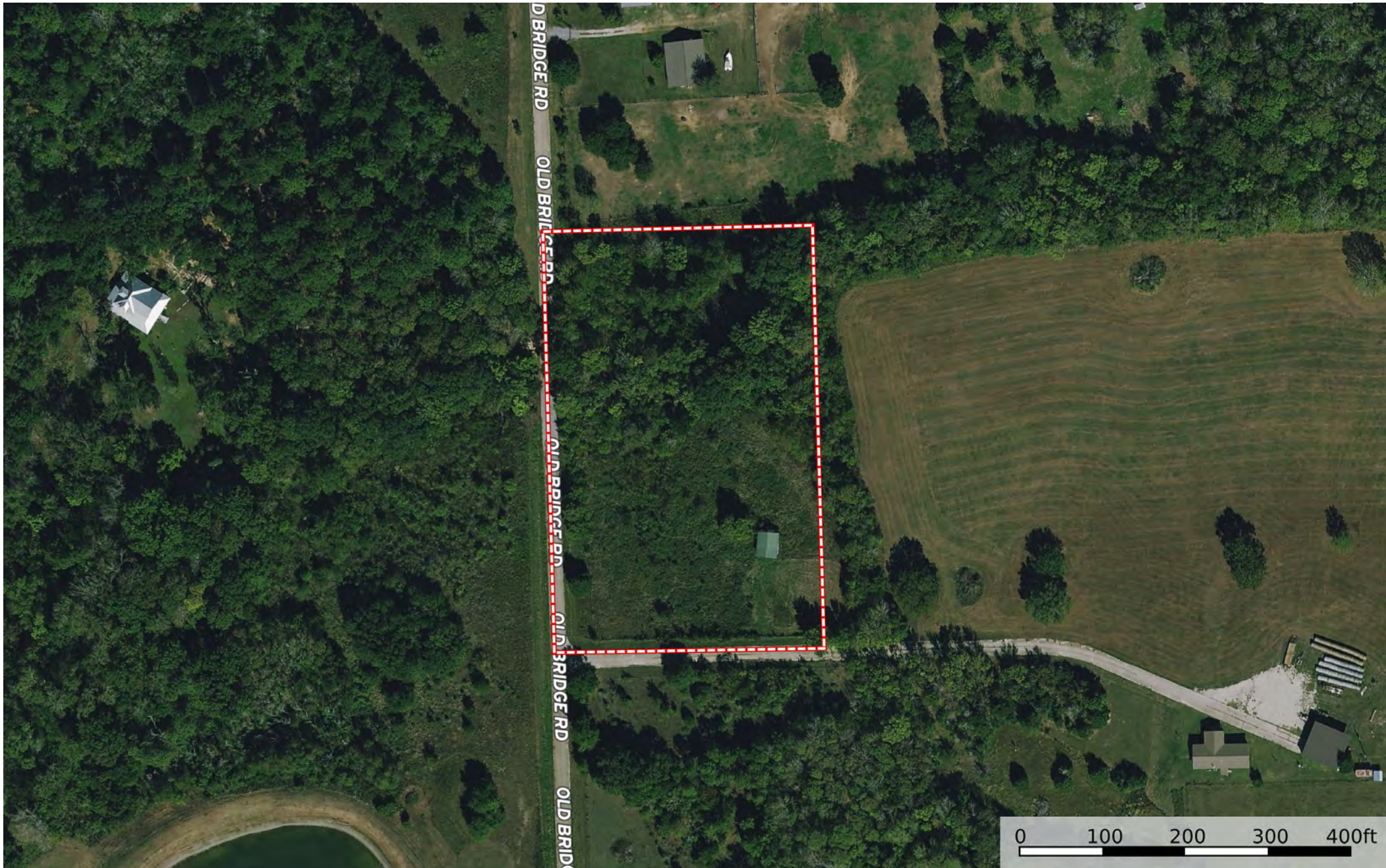

Boundary

3.81 Acres S. Oaks Dr.
Grimes County, Texas, 3.81 AC +/-

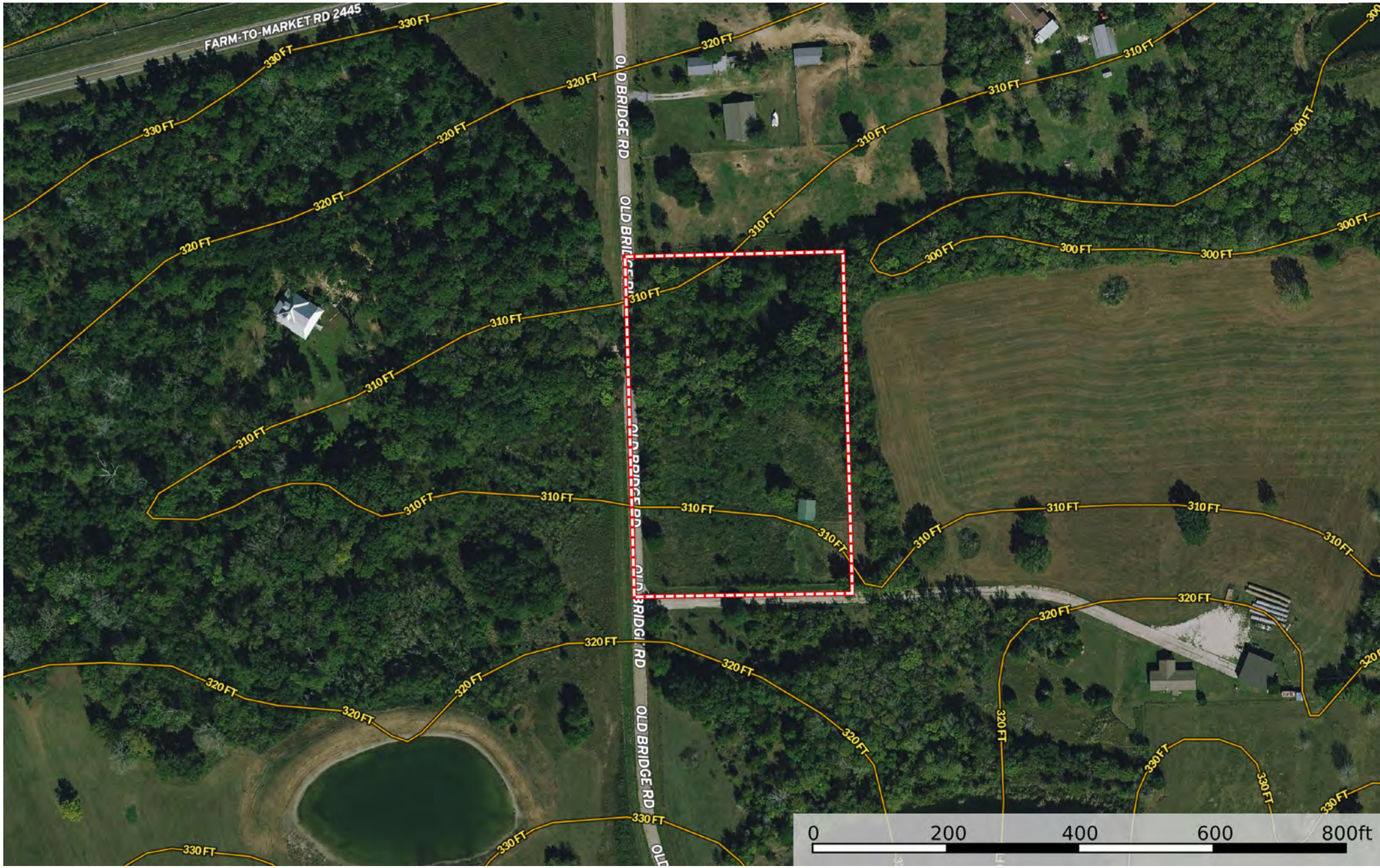

Boundary

3.81 Acres S. Oaks Dr.
Grimes County, Texas, 3.81 AC +/-

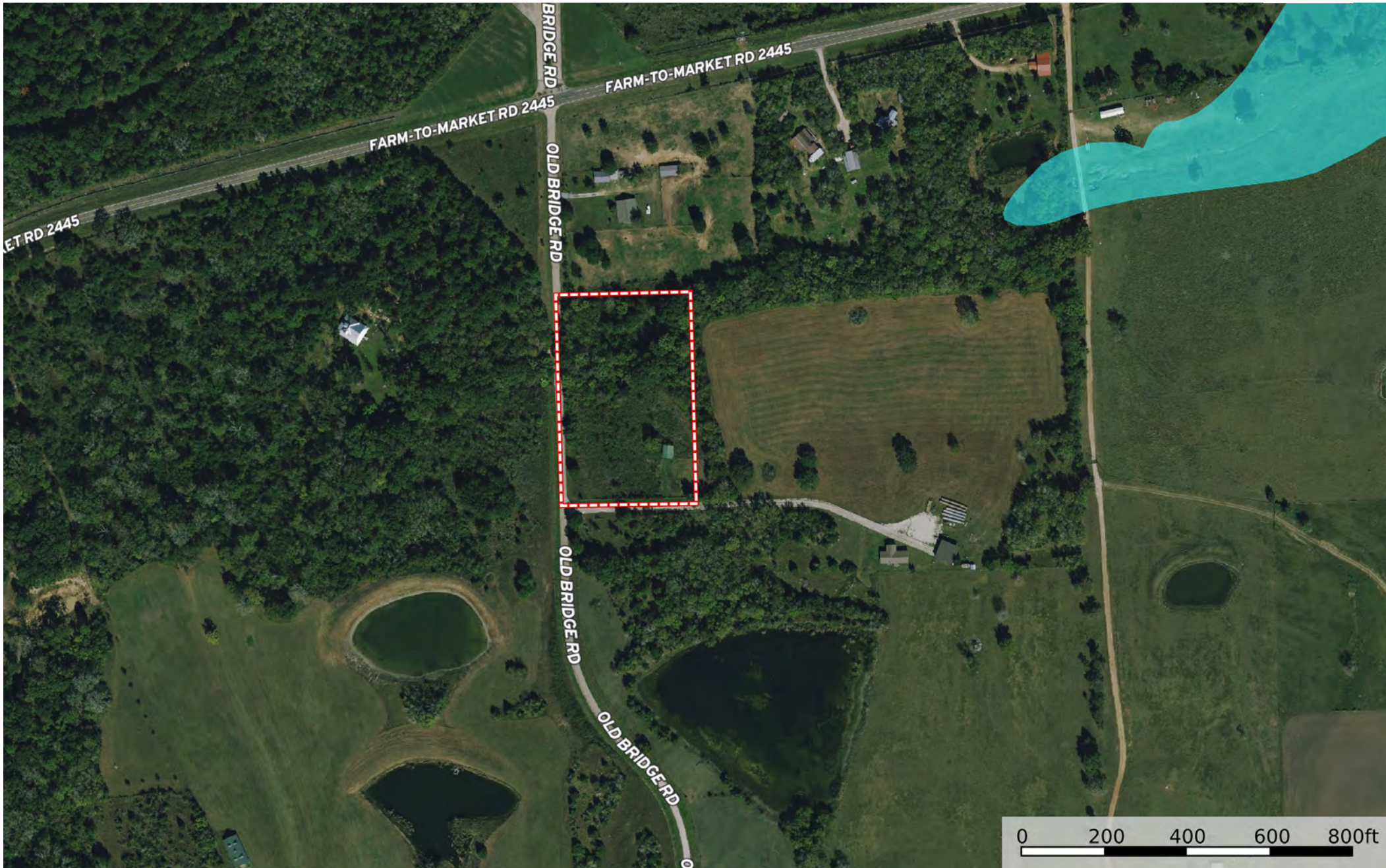

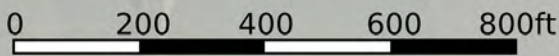
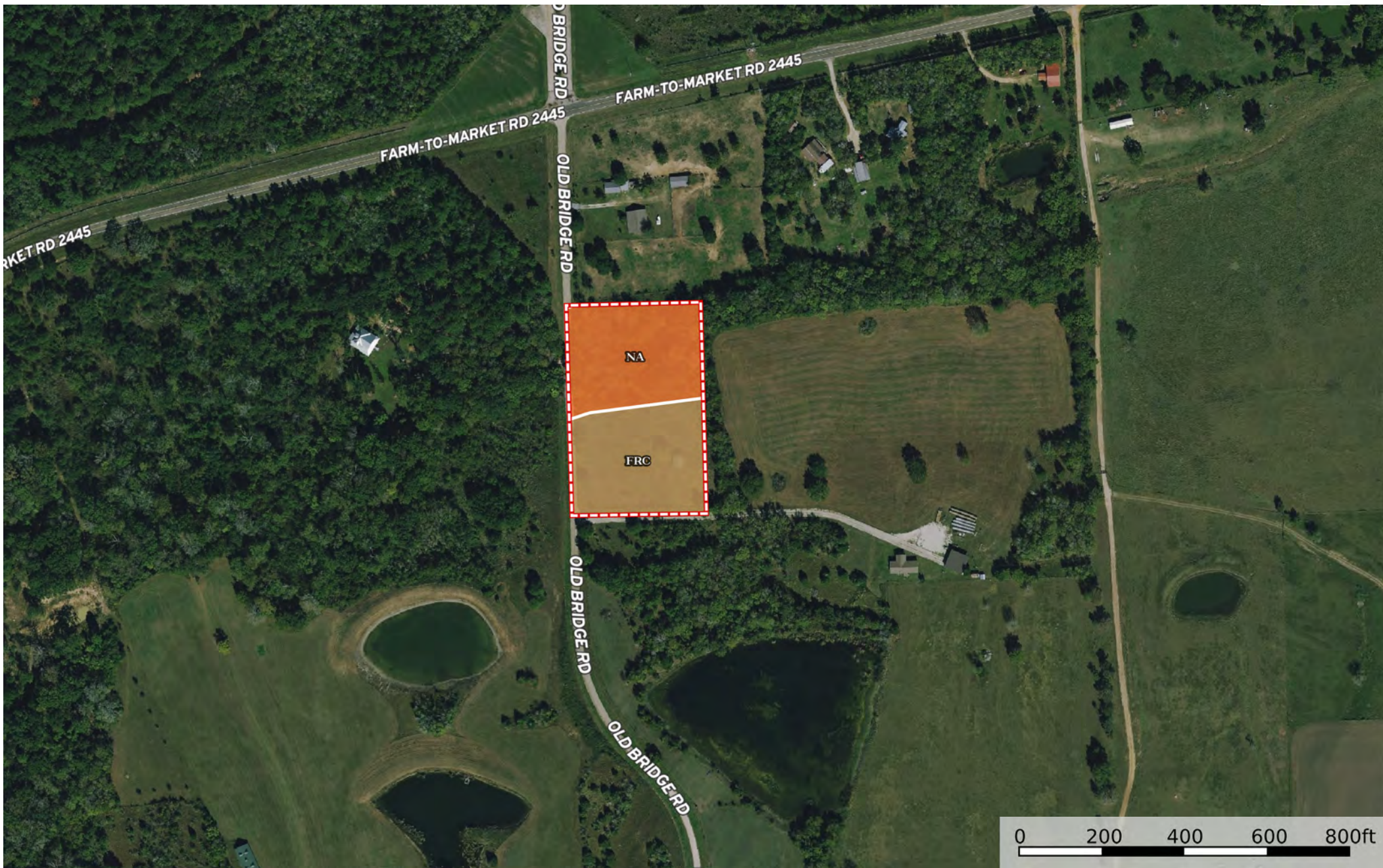

Boundary

 Boundary 3.82 ac

| SOIL CODE | SOIL DESCRIPTION | ACRES | % | CPI | NCCPI | CAP |
|-----------|--|----------|-------|-----|-------|------|
| FcC | Frelsburg clay, 1 to 5 percent slopes | 1.95 | 50.91 | 0 | 44 | 3e |
| Na | Nahatche clay loam, frequently flooded | 1.87 | 48.83 | 0 | 40 | 5w |
| TOTALS | | 3.83(*) | 100% | - | 41.93 | 3.98 |

(*) Total acres may differ in the second decimal compared to the sum of each acreage soil. This is due to a round error because we only show the acres of each soil with two decimal.

