

FIRETHORNE, SEC. 4
(P.N. 20040202 F.B.C.P.R.)

S82°00'01"E
23.15'

S79°23'19"E 78.17'

FND. 5/8" I.R.

FND. 5/8" I.R.

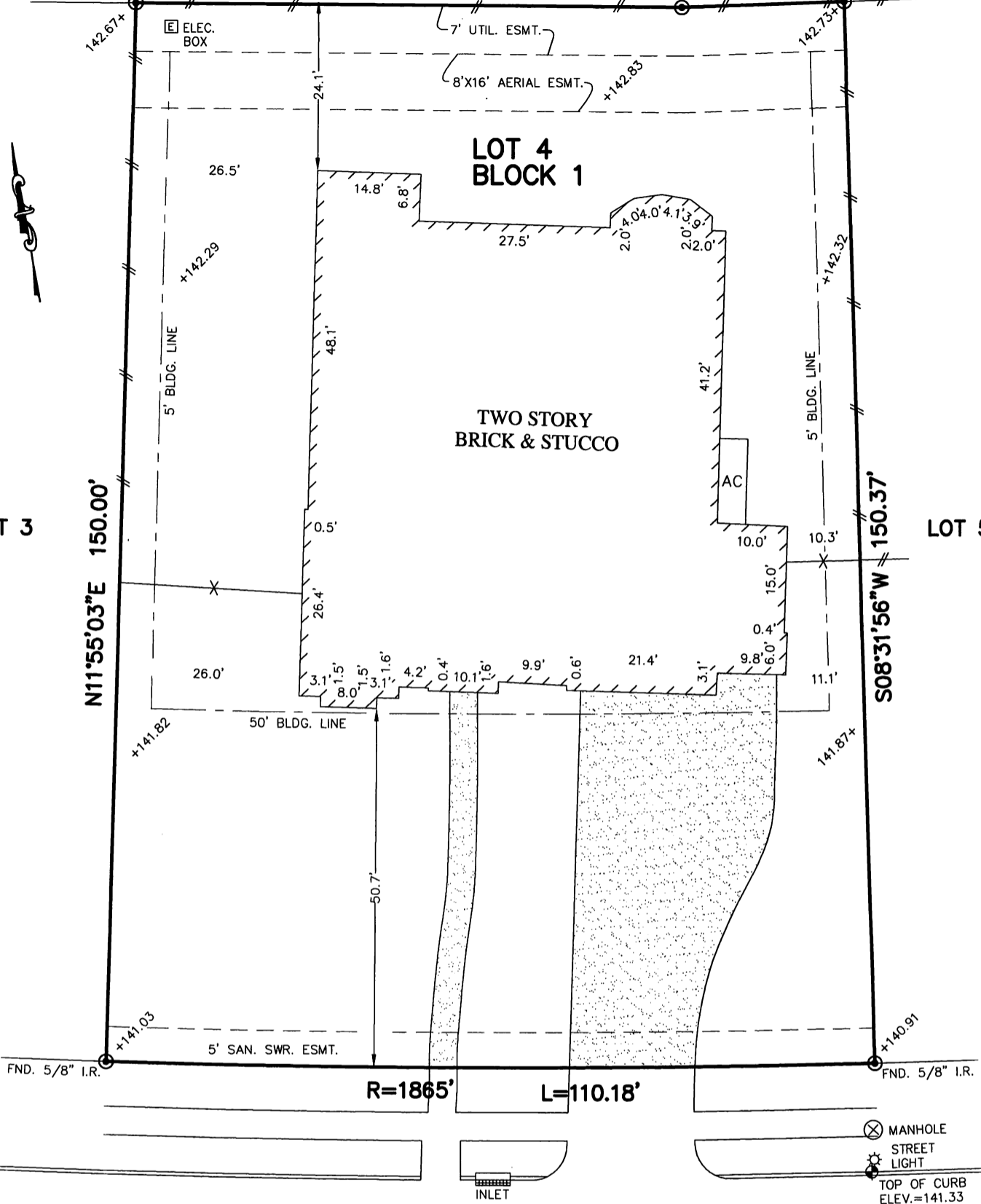

SOUTH FIRETHORNE ROAD
(70' R.O.W.)

PLAT OF SURVEY
SCALE: 1" = 20'

FLOOD MAP:
THIS PROPERTY LIES IN ZONE "X"
AS DEPICTED ON COMMUNITY PANEL
No. 48157 C 0040 L, DATED: 04-02-14
"THIS INFORMATION IS BASED ON GRAPHIC
PLOTING. WE DO NOT ASSUME RESPONSIBILITY
FOR EXACT DETERMINATION"

- NOTES:
1. ALL BEARINGS SHOWN HEREON ARE BASED ON THE RECORDED PLAT.
 2. SUBJECT TO APPLICABLE RESTRICTIVE COVENANTS LISTED IN ITEM No.1, SCHEDULE "B" OF TITLE COMMITMENT ISSUED BY OLD REPUBLIC NATIONAL TITLE INSURANCE Co. UNDER G.F. No. 8812002061.
 3. AGREEMENT FOR ELECTRIC SERVICE PER C.F. No. 2006088773

©2015, ALLPOINTS SERVICES CORP., All Rights Reserved. This original work is protected under copyrights laws, Title 17 U.S. Code Sections 101 & 102. All violators will be prosecuted to the extent of the law. This survey is being provided solely for the use of the recipients and no license has been created, express or implied, to copy the survey except as is necessary in conjunction with the original transaction.

FOR: RODOLFO MANCINAS
PAULA MANCINAS
ADDRESS: 28226 SOUTH
FIRETHORNE ROAD
ALLPOINTS JOB #: HD91408 DM
G.F.: 8812002061

LOT 4, BLOCK 1,
FIRETHORNE, SECTION 6,
PLAT No. 20060240, PLAT RECORDS
FORT BEND COUNTY, TEXAS



I HEREBY CERTIFY THAT THIS PLAT REPRESENTS THE RESULTS OF A SURVEY MADE ON THE GROUND, ON THE 15TH DAY OF MAY, 2015.

Steven P. Brister

