



Michael C. Warren
Registered Professional Land Surveyor, No. 4936

Date of Survey: 12 August 2012

I hereby certify that this survey was made on the ground under my supervision and that this drawing correctly represents the facts found at the time of survey.

QUADRANT SOLUTIONS
P.O. BOX 1343 WILLIS, TEXAS 77378
(936) 866-8889
PROJECT NO.: 370912

Huntsville Abstract & Title Company
G.E. No. 201216567
Effective date: July 13, 2012
Covenants of Record:
372/651 DR
Tract does not lie within Special Flood Hazard Areas - FIRM 48471C0355D 08/16/11

Lot 606, Block 600, of Timberwilde Addition, Section 1-C, a subdivision in Walker County, Texas, according to the map or plat of record in Volume 1, Page 106, of the Plat Records of Walker County, Texas.

LAND TITLE SURVEY
FOR: NICHOLAS B. WITHERS
& WIFE, AMANDA R. WITHERS
98 BRIAR MEADOW
HUNTSVILLE, TEXAS 77320

BRIAR MEADOW

Ind. 5/8" iron rod
186.00' S 88°29'54" W
Ind. 5/8" iron rod w/alum cap

**TIMBERWILDE
SECT. 1-C
BLK 600**

LOT 607

N 01°30'10" W
238.70'

20' building line

50.5'

LOT 606

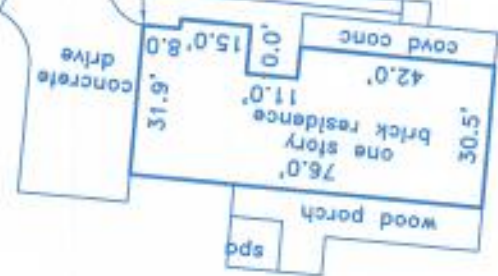

10' utility easement

87.0'

75' building line

20' building line
28.5'

S 01°30'10" E
235.95'

LOT 605