

GF NO. 02-42603901 ALAMO TITLE  
 ADDRESS: 5510 ASHMERE LANE  
 SPRING, TEXAS 77379  
 BORROWER: MARK SAKWA

**LOT 268, BLOCK 8  
 TERRANOVA WEST, SECTION 1**

ACCORDING TO THE MAP OR PLAT THEREOF  
 RECORDED IN VOLUME 286, PAGE 48 OF THE  
 MAP RECORDS OF HARRIS COUNTY, TEXAS

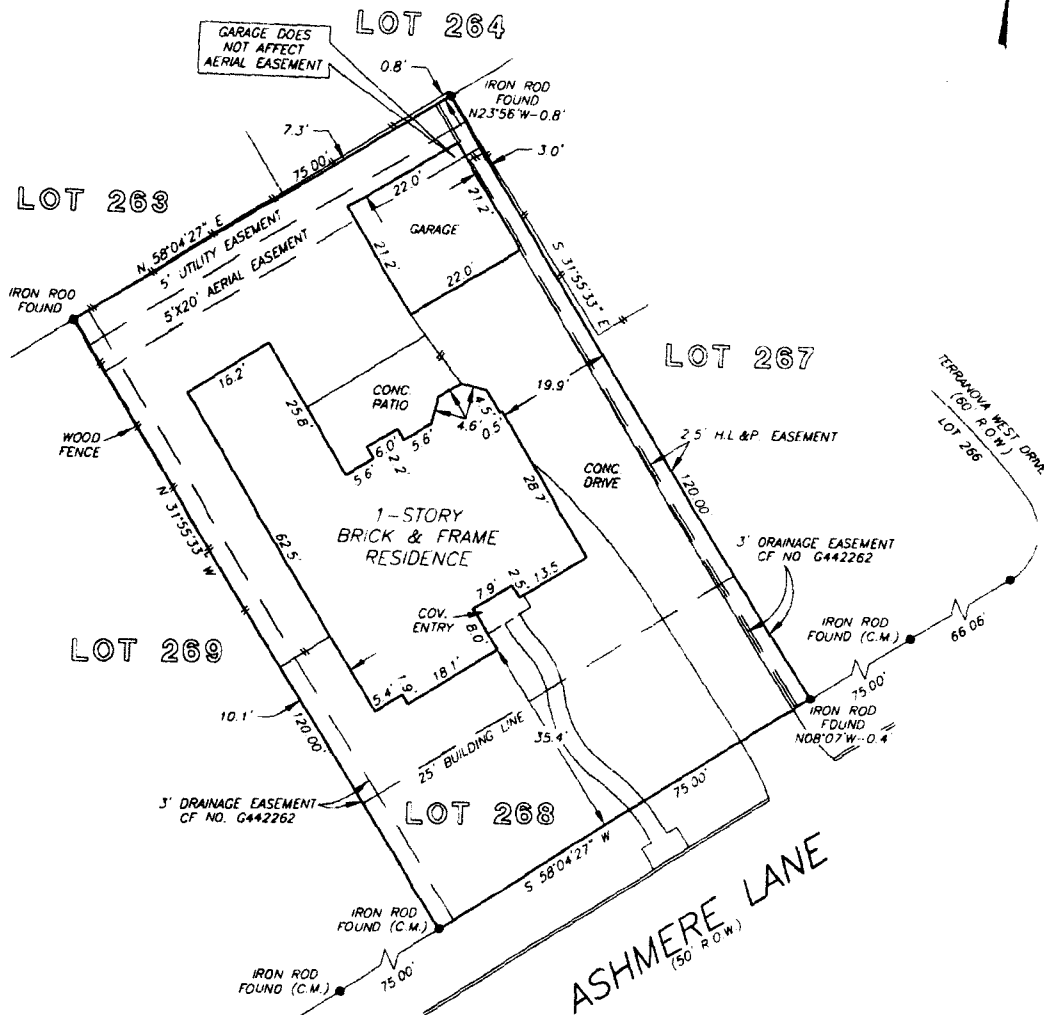

NOTE: AGREEMENT BY AND BETWEEN DEVELOPER AND H. L. & P.  
 FOR INSTALLATION OF OVERHEAD/UNDERGROUND ELECTRICAL  
 DISTRIBUTION SYSTEM AS PER CF NO. G308651

NOTE: AN UNDERGROUND EASEMENT TWO FEET WIDE, FOR AUDIO  
 AND VIDEO COMMUNICATION FACILITIES, AS PER CF NO. G442262

THIS PROPERTY DOES NOT LIE WITHIN THE  
 100 YEAR FLOOD PLAIN AS ESTABLISHED  
 BY THE U.S. DEPT. OF HOUSING & URBAN  
 DEVELOPMENT  
 COMMUNITY/PANEL NO. 48201C 0265 J  
 MAP REVISION: 11/6/96  
 ZONE X

I HEREBY CERTIFY THAT THIS SURVEY WAS MADE  
 ON THE GROUND, THAT THIS PLAT CORRECTLY  
 REPRESENTS THE FACTS FOUND AT THE  
 TIME OF SURVEY AND THAT THERE ARE NO  
 ENCROACHMENTS APPARENT ON THE GROUND,  
 EXCEPT AS SHOWN HEREON. THIS SURVEY IS  
 CERTIFIED FOR THIS TRANSACTION ONLY AND  
 ABSTRACTING PROVIDED IN THE ABOVE  
 REFERENCED TITLE COMMITMENT WAS RELIED  
 UPON IN PREPARATION OF THIS SURVEY

RECORD BEARING VOL. 286, PG. 48, H.C.M.R.

*Maarten de Waal*  
 10-10-02  
*Judy Mercurio* 10/10/02

**PRECISION SURVEYORS**  
 PROFESSIONAL LAND SURVEYS

1-800-LANDSURVEY 281-496-1586  
 1-800-526-3787 FAX 281-496-1867

14825 MEMORIAL DRIVE SUITE 8100 HOUSTON, TEXAS 77079

*Maarten de Waal*  
 MAARTEN DE WAAL  
 PROFESSIONAL LAND SURVEYOR  
 NO. 5112  
 DRAWING NO. 02-6712  
 JULY 30, 2002  
 REVISED AUGUST 8, 2002  
 REVISED SEPTEMBER 26, 2002



DRAWN BY: MT