

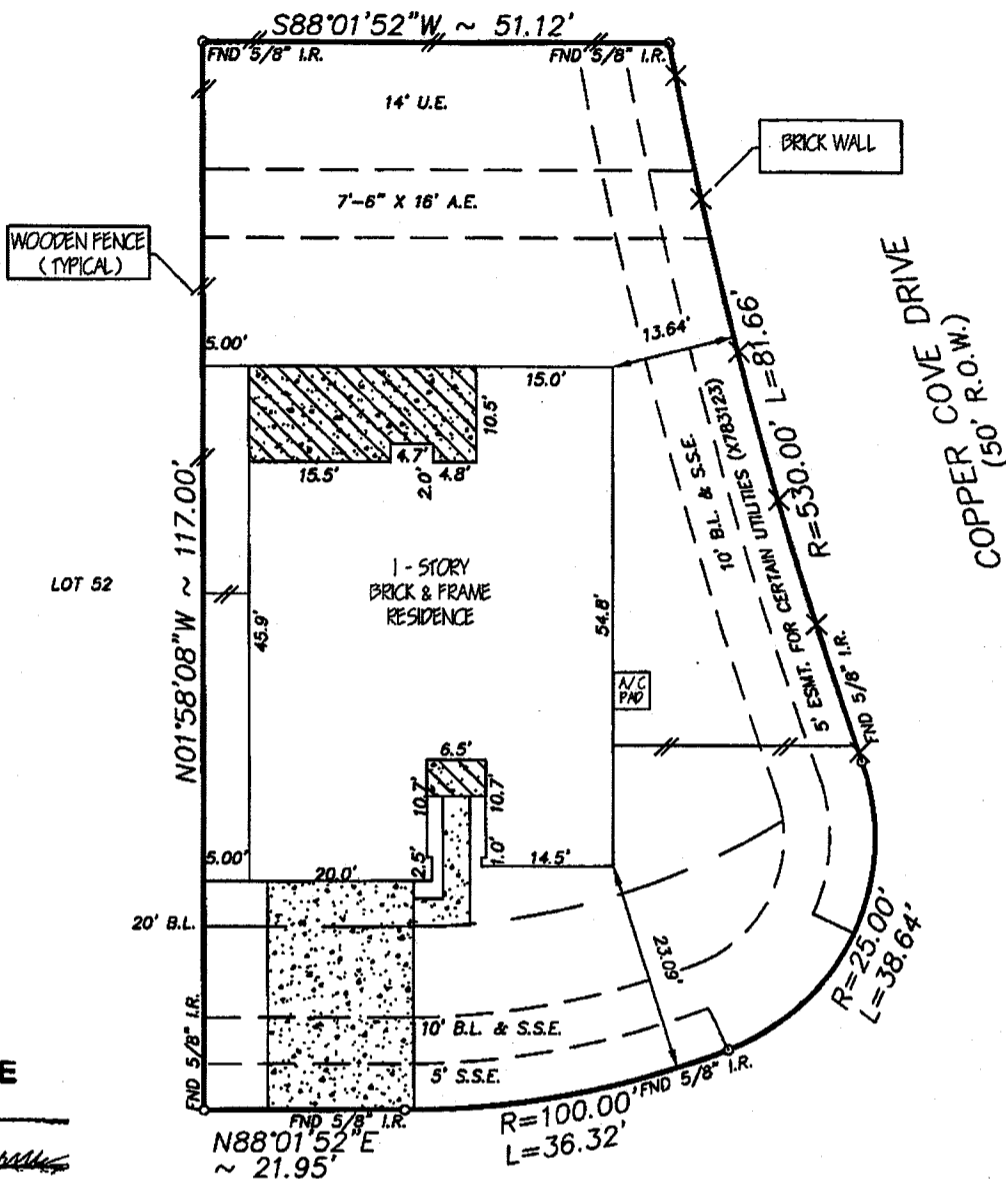

RESTRICTED RESERVE "C"



SIGN & DATE

12-17-09

*Marcus Barnes*

16635 SHOREWOOD LAKES DRIVE  
(50' R.O.W.)

NOTE:

- 1. Distances shown in parentheses were measured on the ground.
- 2. The following flood information was from a F.E.M.A. Map. We are not responsible for its accuracy.

NOTE:

- 1. OIL, GAS & OTHER MINERAL RIGHTS PER TITLE COMMITMENT.
- 2. THE TERMS, CONDITIONS AND STIPULATIONS OF THAT CERTAIN AGREEMENT FOR UNDERGROUND ELECTRIC SERVICE WITH CENTER-POINT ENERGY HOUSTON ELECTRIC, LLC, RECORDED UNDER CLERKS FILE NO. X-348129 OF THE R.P.R.O.H.C., TX.

COMMUNITY # 480287 PANEL # 0420 L

DATE OF REVISION 06/18/07  
(OUTSIDE OF 100 YEAR FLOOD PLAIN)

SCALE : 1"=20'

MC: /FINALS/CLSG530110

Surveyed for CASTLEROCK COMMUNITIES, LP on 06/10/09  
 Showing Lot 53 Block 1 of CANYON LAKES AT STONEGATE  
 Section 10 in HARRIS County Texas according to the Map or Plat  
 recorded in FILE NO. 558014 of the MAP records of HARRIS County.

REVISIONS	
11-9-09	FINAL
W.O. No. 86327	
G.F. No. 07140412	
<i>Marcus Barnes</i>	

I hereby certify that this survey was made on the ground under my supervision and that it correctly represents the facts found at the time of the survey. There were no encroachments apparent on the ground except as shown hereon.

Buyer: MARCUS BARNES  
 Mortgage Co.: \_\_\_\_\_  
 Title Company: CROWN TITLE



**Hoffman Land Surveying, Ltd., LLP**  
 5245 LANGFIELD ROAD - HOUSTON, TEXAS 77040 - (713)939-9100

