

DRIVE (60' R.O.W.)

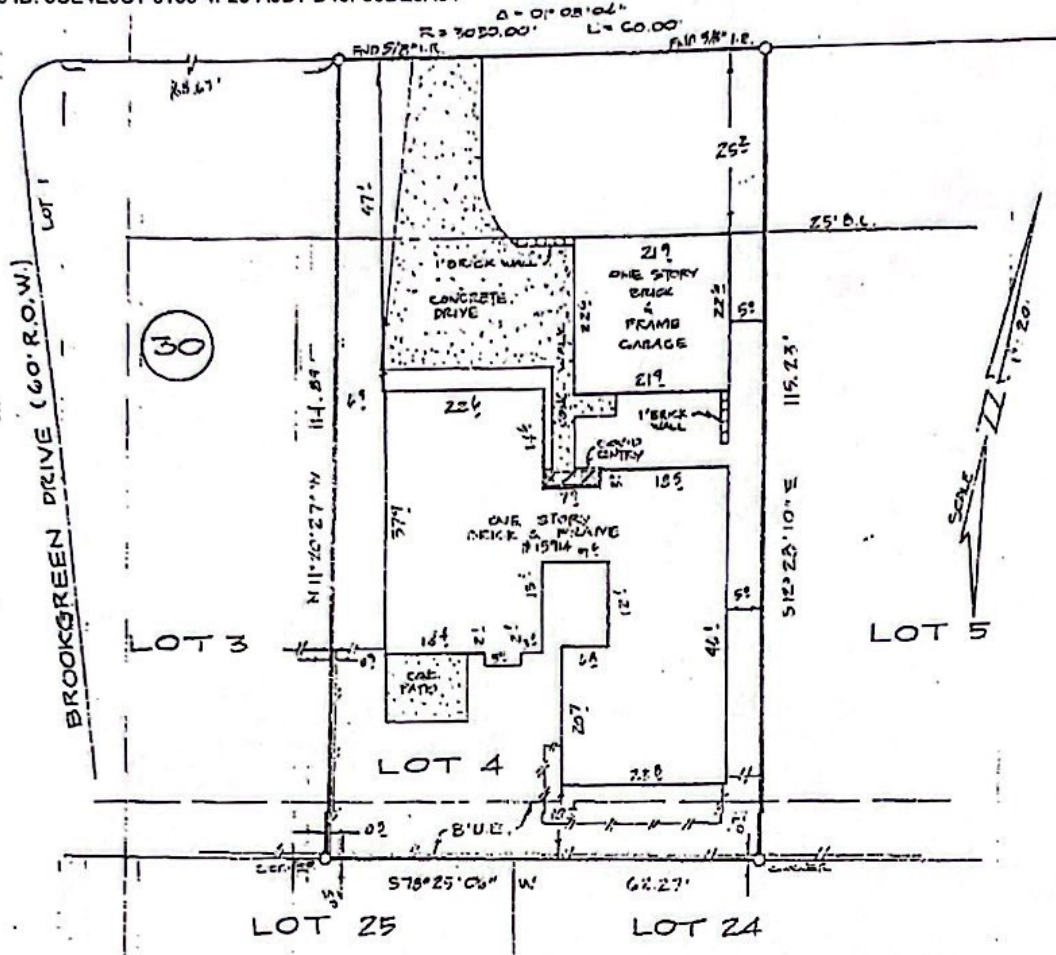

ES:  
 --- DENOTES WOODEN FENCES.  
 RESTRICTIVE COVENANTS BY H.C.C.F. NOS.  
 E505408 & E505492.  
 H.L. & P. AGREEMENT BY H.C.C.F. NO.  
 E668854.

*Lauren James*

*William B. Frank*

BEARINGS BASED ON RECORDED PLAT  
 COORDINATES DETERMINED BY GRAPHIC PLOTTING ONLY WE DO NOT ASSUME RESPONSIBILITY FOR EXACT DETERMINATION.  
 THIS SURVEY HAS BEEN COMPILED IN ACCORDANCE WITH INFORMATION CONTAINED IN THE TITLE COMMITMENT REFERENCED IN OF NO. 454-104523

4	BLOCK 30	SECTION 2	SUBDIVISION MIDDLEBLOOM	This lot <u>DOES NOT</u> lie in the 100 year flood plan and is in <u>ZONE X</u> as located by the Federal Insurance Administration designated Flood Hazard Area by Community Panel No. 460296 1060 J dated 11-06-96
ZONATION VOL. 222, PG. 18, H.C.M.P.		COUNTY HARRIS	STATE TEXAS	
OWNER GMAC MORTGAGE CORP.		TITLE CO. FIRST AMERICAN TITLE COMPANY		
PURCHASER MICHAEL P. MOSES AND NATALIE BETH STUBBINGS ADDRESS 15914 PARKSLEY DRIVE, HOUSTON, TEXAS				JOB NO. 22795K



I do hereby certify that this survey was this day made on the ground and that this plat correctly represents the property legally described hereon (or on attached sheets). That the facts found at the time of this survey show the improvements and that there are no encroachments apparent on the ground, except as shown.

*William B. Frank*

THE WINDROSE SURVEY COMPANY  
 11301 Richmond, Suite K105  
 Houston, Texas 77082  
 (281) 558-8006

FIELD WORK	12-22-97	R.W.
DRAFTED BY	12-23-97	J.M.
CHECKED BY	12-23-97	W.P.
KEY MAP NO.	578 Y	

*Tim M...* 5-28-20 *Brylie Manson* 5/28/20