

GF NO. 04-48201540 ALAMO TITLE
 ADDRESS: 11002 HAYSLIP LANE
 HOUSTON, TEXAS 77041
 BORROWER: GEORGE A. MURPHY

**LOT 42, BLOCK G
 HILLTOP ACRES ADDITION**

ACCORDING TO THE MAP OR PLAT THEREOF RECORDED
 IN VOLUME 52, PAGE 54 OF THE MAP RECORDS
 OF HARRIS COUNTY, TEXAS

SCALE: 1" = 25'

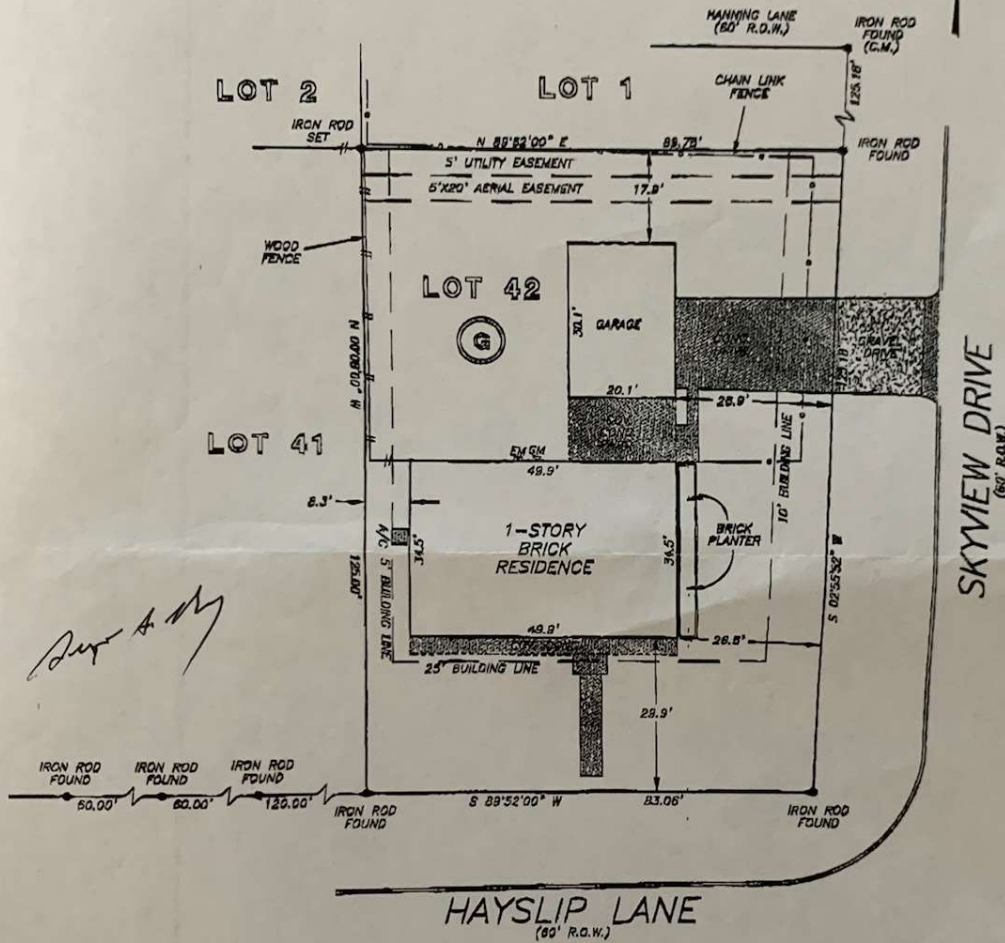

George A. Murphy

NOTE: INTERIOR BUILDING LINES AS PER VOL. 3321, PG. 722 D.R.H.C.

THIS PROPERTY DOES NOT LIE WITHIN THE
 100 YEAR FLOOD PLAIN AS ESTABLISHED
 BY THE U.S. DEPT. OF HOUSING & URBAN
 DEVELOPMENT.
 COMMUNITY/PANEL NO. 48201C 0830J
 MAP REVISION: 11/6/96
 ZONE X

I HEREBY CERTIFY THAT THIS SURVEY WAS MADE
 ON THE GROUND, THAT THIS PLAT CORRECTLY
 REPRESENTS THE FACTS FOUND AT THE
 TIME OF SURVEY AND THAT THERE ARE NO
 ENCROACHMENTS APPARENT ON THE GROUND,
 EXCEPT AS SHOWN HEREON. THIS SURVEY IS
 CERTIFIED FOR THIS TRANSACTION ONLY AND
 ABSTRACTING PROVIDED IN THE ABOVE
 REFERENCED TITLE COMMITMENT WAS RELIED
 UPON IN PREPARATION OF THIS SURVEY.

RECORD BEARING: VOL. 52, PG. 54 M.R.H.C.T.

PRECISION SURVEYORS
 PROFESSIONAL LAND SURVEYORS
 281-496-1586
 1-800-LANDSURVEY 281-496-1586
 1-800-528-3787 FAX 281-496-1267
 14825 MEMORIAL DRIVE SUITE 8100 HOUSTON, TEXAS 77073

Allen D. Hughes
 ALLEN D. HUGHES
 PROFESSIONAL LAND SURVEYOR
 NO. 3891
 DRAWING NO. 04-03134
 MAY 12, 2004



DRAWN BY: TS

Received Time: May. 20. 9:25AM