

# H & M SURVEYING & ASSOCIATES, INC.

PHONE: (713) 524-1500  
FAX: (713) 524-8860

P.O. BOX 980068  
HOUSTON, TEXAS 77098-0068

DELANO STREET (80')

N 32°54'50" E 28.00'

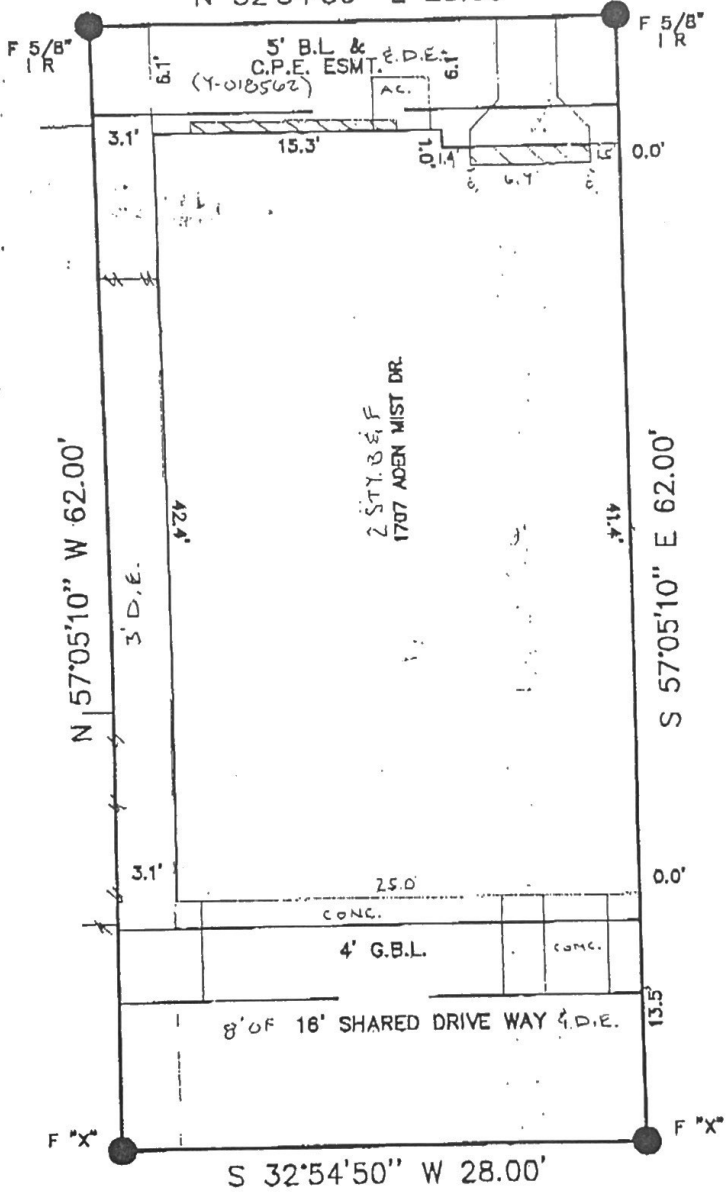

Lot 31

Lot 33

Lot 16

Lot 35

BRICK/SIDING OVERHANG SLAB 0.13'  
TIES ARE TO FOUNDATION

*[Handwritten signature]*

*[Handwritten signature]*

DRAINAGE ESMT.  
X-559474

MAINT. AGMT.  
X-432000

STM. W. @  
X-302091

I certify that the above plat is a true representation of a survey made on the ground under my supervision of  
 Lot 32 Block 1 in MIDTOWN VILLAGE  
 recorded in Vol. FC#551104 Page        of the MAP Records of HARRIS County, Texas  
 and out of the        Survey, Abstract No.         
 Purchaser TRACY CHAN & DAVY CHAN  
 GF# 0510097 Date 11-11-05 <sup>FORAL DOWED</sup> 11-22-05 / 12-09-05 FB#         
 Bearing Reference PLAT Scale 1" = 10' Job No.       

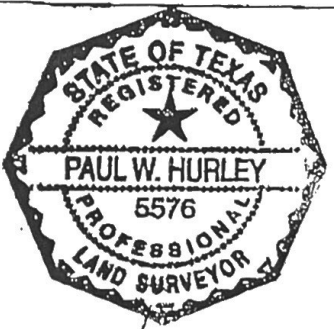

This Property is located in flood insurance rate map zone X

as per map H2201C0980K, dated 2000  
Note: This survey is provided to, and for the benefit of, PINNACLE TITLE

Any re-distribution, copying, or use for any other purpose or transaction is not authorized, and is a violation of federal copyright law. The certification placed hereon is void under any such unauthorized circumstances.