

THIS SURVEY IS BEING PROVIDED SOLELY FOR THE USE OF THE CURRENT PARTIES AND THAT NO LICENSE HAS BEEN CREATED. EXPRESS OR IMPLIED, TO COPY THE SURVEY EXCEPT AS IS NECESSARY IN CONJUNCTION WITH THE ORIGINAL TRANSACTION.

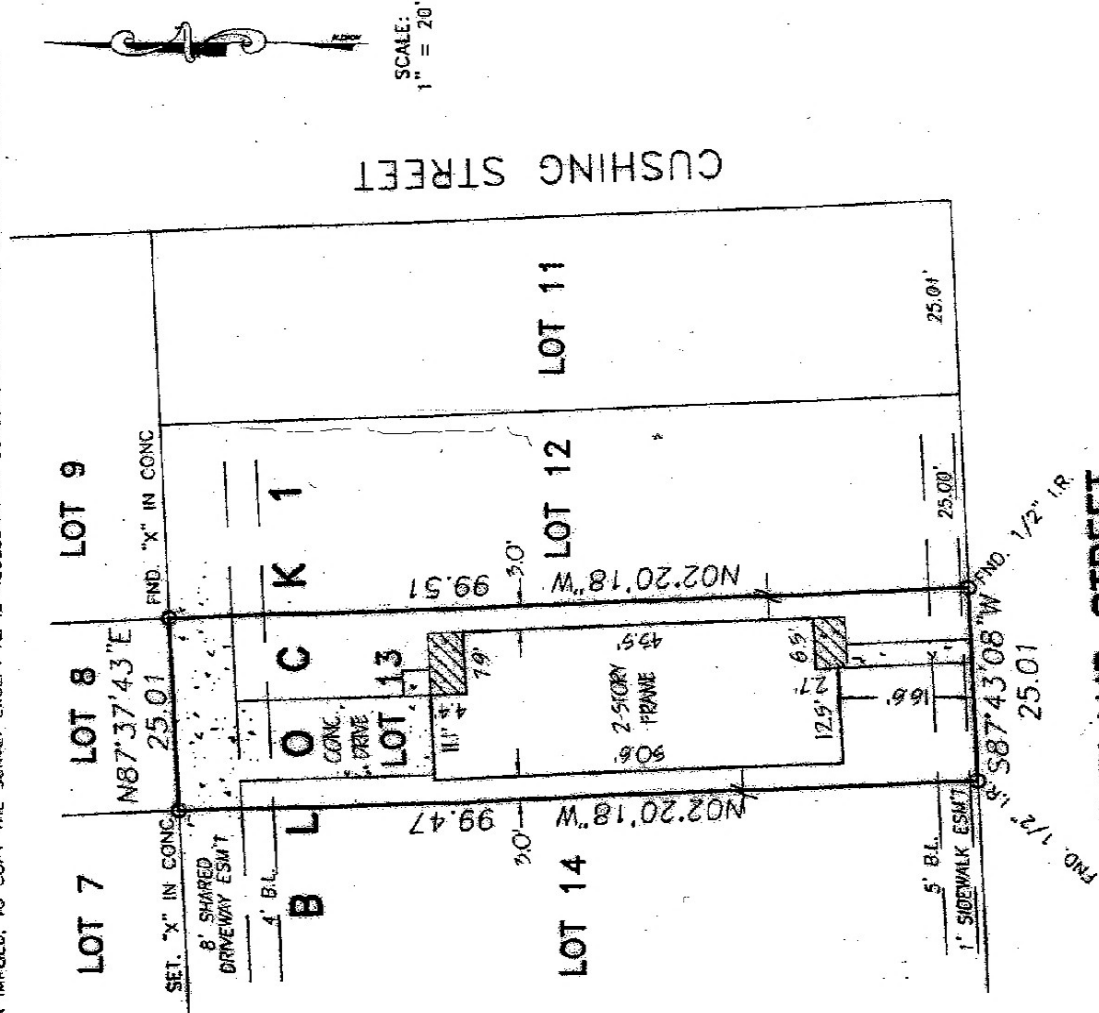

**CLEVELAND STREET
(27.5' R.O.W.)**

LOT: 13	BLOCK: 1	SUBDIVISION: FOURTH WARD ESTATES	SECTION: 1
RECORDATION: FILM CODE No. 450103, H.C.M.R.	COUNTY: HARRIS	STATE: TEXAS	SURVEY: ---
ADDRESS: 1206 CLEVELAND STREET	CITY: HOUSTON, 77019	NUMBER: ---	STERLING CAPITAL MORTGAGE
ORDERED BY: DOMINIQUE G. HAWKINS	TITLE COMPANY: STEWART TITLE	PO. No	02117591

I DO HEREBY CERTIFY THAT THIS SURVEY WAS MADE ON THE GROUND FOR THE PROPERTY LEGALLY DESCRIBED HEREON (OR ON ATTACHED SHEETS) CORRECTLY REPRESENTS THE FACTS FOUND AT THIS TIME. THERE WERE NO APPARENT CONFLICTS IN BOUNDARY LINES OR ENCROACHMENTS OF IMPROVEMENTS, EXCEPT AS SHOWN, AND THAT SAID PROPERTY HAS ACCESS TO AND FROM A DEDICATED ROADWAY.

THIS PROPERTY IS NOT IN THE 100 YEAR FLOOD ZONE, IS IN ZONE X PER F.I.R.M. MAP No. 48201C0670K

DATED: 04-20-00

FIELD WORK	UF	07-16-02
DRAFTED BY	UF & LC	07-18-02
JOB. No.	B-20016	
KEY MAP No.	---	

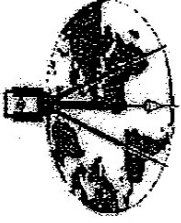
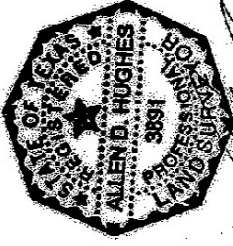

Allen D. Hughes TX. R.P.L.S. No. 3891
Bowden Survey Co.
 PROFESSIONAL SURVEYING SERVICES
 14201 MEMORIAL DRIVE, SUITE 207
 HOUSTON, TEXAS 77079-6731
 PHONE: (281) 531-1900 FAX: (281) 531-4900