

RESTRICTED RESERVE "D"
RESTRICTED TO DRAINAGE & GREENBELT

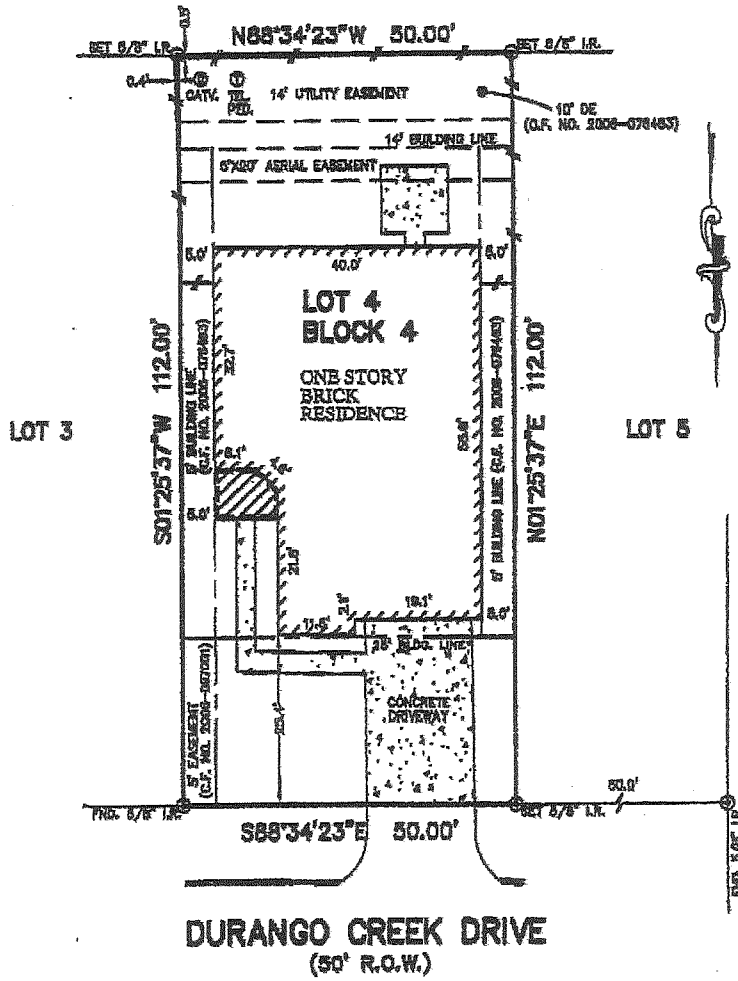

RESERVE OF GRASS AC.
HONEY CREEK VENTURE L.P.A.
C.C.P.A. 2002-070403

NOTES:

1. SUBJECT TO APPLICABLE RESTRICTIVE COVENANTS LISTED IN ITEM NO. 1, SCHEDULE "B" OF TITLE COMMITMENT ISSUED BY FIRST AMERICAN TITLE INSURANCE COMPANY UNDER G.P. NO. 915302-H788.
2. ALL BEARINGS SHOWN HEREON ARE BASED ON THE RECORDED PLAT.

PLAT OF SURVEY
SCALE: 1" = 20'

FLOOD MAP
THIS PROPERTY LIES IN ZONE "X"
AS DEPICTED ON COMMUNITY PANEL
NO. 4823C GROUP, EFFECTIVE DATE: 12-19-96
THIS INFORMATION IS BASED ON GRAPHIC PLOTTING.
WE DO NOT ACCEPT ANY RESPONSIBILITY FOR EXACT REPRESENTATION.

© 2005, ALLPOINTS SERVICE CORP., All Rights Reserved. This original work is protected under copyright laws. This is U.S. Govt. Property 101 & 105. All details are to be presented in the event of the law. This survey is being provided solely for the use of the recipient and no liability has been created, expressed or implied, to copy the survey except as is necessary in conjunction with the original transaction, which shall bear plain and true date from the date adjacent to the signature line hereof.

FOR: DON GLEASON
SHIRLEY A. GLEASON
ADDRESS: 7113 DURANGO
CREEK DRIVE
ALLPOINTS JOB No.: 150512.MP
G.P.: 915303-H789

LOT 4, BLOCK 4,
DURANGO CREEK, SECTION 3,
CAB. "Z", SHEETS 400-401, MAP RECORDS,
MONTGOMERY COUNTY, TEXAS



ALLPOINTS
SERVICE CORP
PHONE: 713-468-7707
FAX: 713-627-1661

I HEREBY CERTIFY THAT THIS PLAT REPRESENTS THE
RESULTS OF A SURVEY MADE ON THE GROUND, ON THE 17th
DAY OF NOVEMBER, 2005.

[Signature]



ALLPOINTS SERVICES CORP. - COMMERCIAL/BUILDER DIVISION - 9610 LONGPOINT ROAD, SUITE 160 - HOUSTON, TEXAS 77055

DS
TBS