

MAR BELLA SEC. 15C
(P.R. 2014066192 G.C.M.R.)

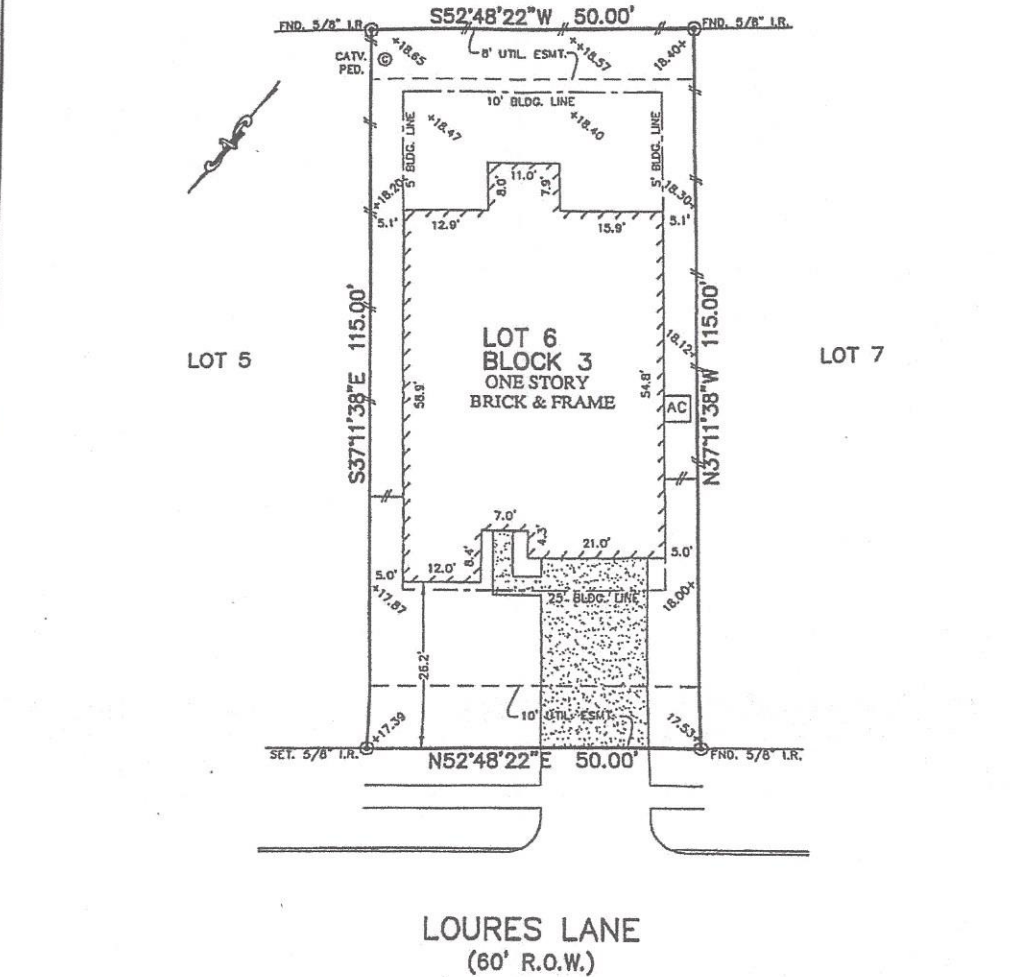

NOTES:

1. ALL BEARINGS SHOWN HEREON ARE BASED ON THE RECORDED PLAT.
2. SUBJECT TO APPLICABLE RESTRICTIVE COVENANTS LISTED IN ITEM No. 10-A, SCHEDULE "B" OF TITLE COMMITMENT ISSUED BY FIRST AMERICAN TITLE INSURANCE Co. UNDER G.F. No. 1988254-27.
3. AGREEMENT FOR UNDERGROUND ELECTRIC SERVICE PER C.F. No. 2015052633.
4. BLDG. LINES (5' SIDES & 10' REAR) PER C.F. No. 2011064874.
5. ALL ELEVATIONS SHOWN HEREON ARE BASED ON ACTUAL DATUM.

PLAT OF SURVEY
SCALE: 1" = 20'

FLOOD MAP:
THIS PROPERTY LIES IN ZONE "X"
AS DEPICTED ON COMMUNITY PANEL
No. 4854880014 D, DATED: 09-22-99
*THIS INFORMATION IS BASED ON GRAPHIC PLOTTING.
WE DO NOT ASSUME RESPONSIBILITY FOR EXACT
DETERMINATION*

© 2015, ALLPOINTS SERVICES, CORP. All Rights Reserved. This original work is protected under copyright laws, Title 17 U.S. Code Sections 101 & 102. All violators will be prosecuted to the extent of the law. This survey is being provided solely for the use of the recipients and no license has been created, express or implied, to copy the survey except as is necessary in conjunction with the original transaction.

FOR: JOHN BECK
BRITTINI FAUSETT
ADDRESS: 4816 LOURES LANE
ALLPOINTS JOB #: BH88666 CM
G.P.: 1988254-27



ALLPOINTS
SERVICES CORP.
PHONE: 713-468-7707
FAX: 713-827-1861

LOT 6, BLOCK 3,
MAR BELLA, SECTION 16A,
PLAT RECORD 2014A, MAP No. 122-123, MAP RECORDS,
GALVESTON COUNTY, TEXAS

I HEREBY CERTIFY THAT THIS PLAT REPRESENTS THE
RESULTS OF A SURVEY MADE ON THE GROUND, ON THE 8TH
DAY OF SEPTEMBER, 2015.

Jose B. Bauri



ALLPOINTS SERVICES CORP. COMMERCIAL/BUILDER DIVISION 1515 WITTE ROAD HOUSTON, TEXAS 77080