

GF NO. 2130509 STEWART TITLE
 ADDRESS: 2049 SOUTH SHORE BOULEVARD
 MONTGOMERY, TEXAS 77356
 BORROWER: MARSHA ENAX

SCALE: 1" = 30'

LOT 5, BLOCK 1 SOUTH SHORE ESTATES, SECTION 2

A SUBDIVISION IN MONTGOMERY COUNTY, TEXAS
 ACCORDING TO THE MAP OR PLAT THEREOF RECORDED
 IN CABINET H, SHEET 127-B OF THE MAP RECORDS
 OF MONTGOMERY COUNTY, TEXAS

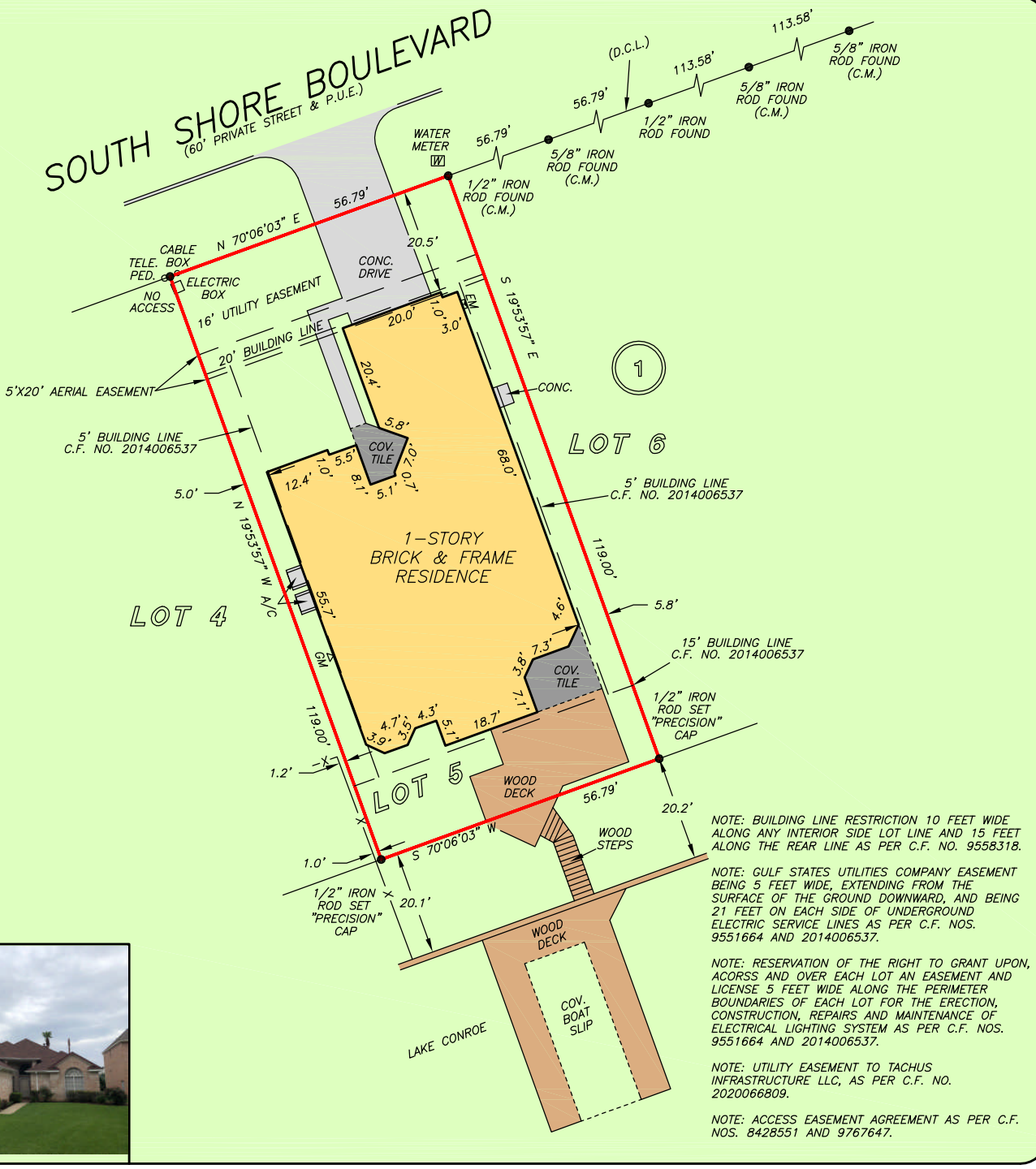

THIS PROPERTY DOES NOT LIE WITHIN THE 100 YEAR FLOOD PLAIN AS PER FIRM PANEL NO. 48339C 0200 G MAP REVISION: 08/18/2014 ZONE X BASED ONLY ON VISUAL EXAMINATION OF MAPS. INACCURACIES OF FEMA MAPS PREVENT EXACT DETERMINATION WITHOUT DETAILED FIELD STUDY

A SUBSURFACE INVESTIGATION WAS BEYOND THE SCOPE OF THIS SURVEY

D.C.L. = DIRECTIONAL CONTROL LINE
 RECORD BEARING: CAB. H, SH. 127-B, M.C.M.R.

DRAWN BY: PR

I HEREBY CERTIFY THAT THIS SURVEY WAS MADE ON THE GROUND, THAT THIS PLAT CORRECTLY REPRESENTS THE FACTS FOUND AT THE TIME OF SURVEY AND THAT THERE ARE NO ENCROACHMENTS APPARENT ON THE GROUND, EXCEPT AS SHOWN HEREON. THIS SURVEY IS CERTIFIED FOR THIS TRANSACTION ONLY AND ABSTRACTING PROVIDED IN THE ABOVE REFERENCED TITLE COMMITMENT WAS RELIED UPON IN PREPARATION OF THIS SURVEY.

RICHARD S. WILLETT
 PROFESSIONAL LAND SURVEYOR
 NO. 4615
 JOB NO. 2021-03625
 MAY 19, 2021

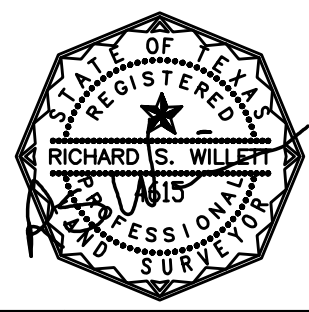

stewart
 title
MARLA WELLS
 936-442-3741



PRECISION
 surveyors

1-800-LANDSURVEY
 www.precisionssurveyors.com
 281-496-1586 FAX 281-496-1867 210-829-4941 FAX 210-829-1555
 950 THREADNEEDLE STREET SUITE 150 HOUSTON, TEXAS 77079 1777 NE LOOP 410 SUITE 600 SAN ANTONIO, TEXAS 78217
 FIRM NO. 10063700