

KIMBERLY LEE OLIVER AND DOYLE VERNON OLIVER

10406 MOORBERRY LANE
HOUSTON, TEXAS 77043

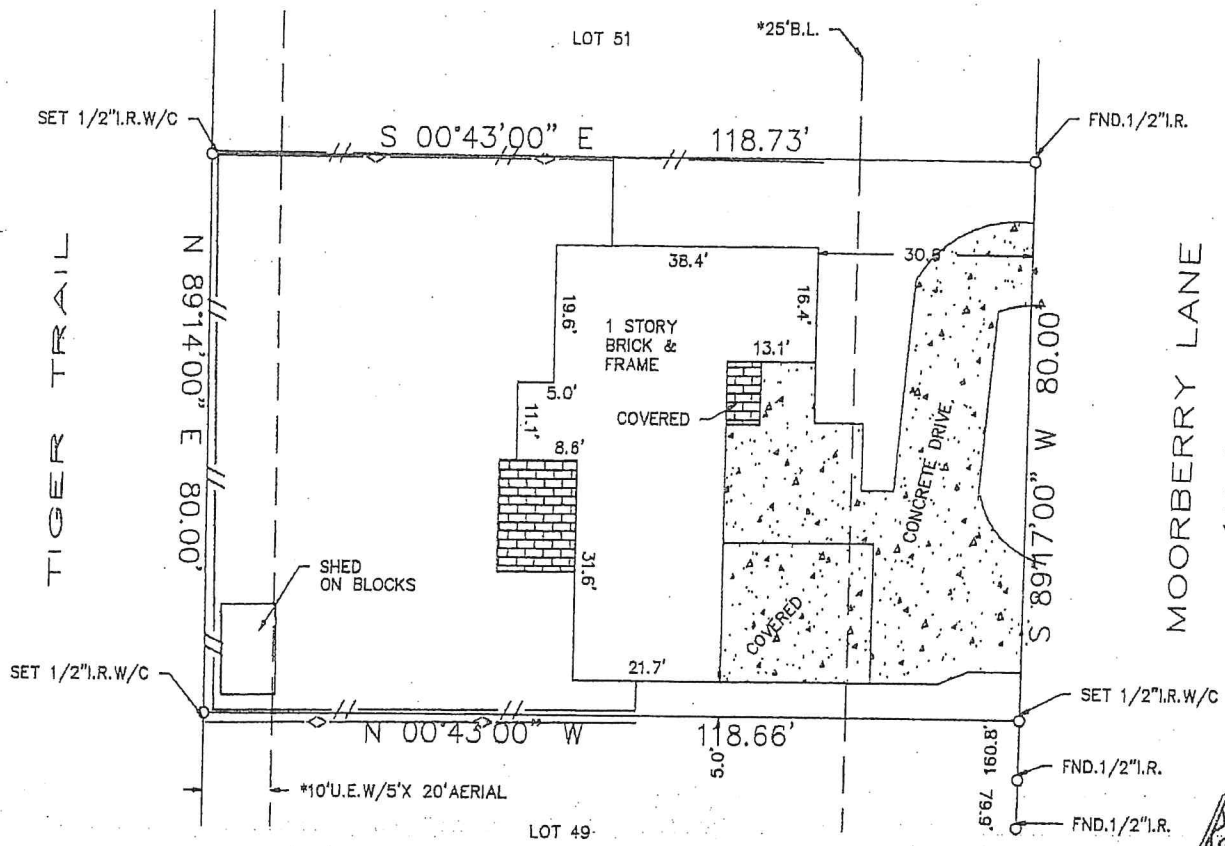

SURVEYOR HAS MADE NO INVESTIGATION OR INDEPENDENT SEARCH FOR EASEMENTS OF RECORD, ENCUMBRANCES, RESTRICTIVE COVENANTS, OR OWNERSHIP TITLE EVIDENCE. SUBSURFACE INVESTIGATION WAS BEYOND THE SCOPE OF THIS SURVEY. ALL BEARINGS AS TO PLAT, DEED, OR ASSUMED. ALL ABSTRACTING BY TITLE COMPANY THIS SURVEY CERTIFIED FOR THIS TRANSACTION ONLY. GRAPHIC PLOTTING ONLY AS TO FLOOD DETERMINATION SUBJECT TO ANY AND ALL RECORDED AND UNRECORDED EASEMENTS SURVEY IS VALID ONLY IF PRINT HAS ORIGINAL SEAL & SIGNATURE OF SURVEYOR

* AS PER ANY AND ALL PLAT © 2013 ZONING ORDINANCE

The above tract of land is not located in the 100-flood as to the National Flood Insurance Program, Community-Panel No. 480201C-0645L ZONE X. 06-18-07. The Surveyor is not responsible for final determination.

G.F. NO. 0313736736

I hereby certify that the above is a representation of an actual survey made on the ground under my supervision.

THIS SURVEY CERTIFIED FOR THIS TRANSACTION ONLY



STAR TEX TITLE COMPANY
Closser: Patti Wohlgenuth
12522 Memorial Drive
Houston, Texas 77024
(713) 464-1320

SUBDIVISION: SPRINGWOOD OAKS		SECTION: N/A	SURVEY: N/A	ABSTRACT NO: N/A
SCALE: 1" = 20'	LOT: 50	BLOCK: 3	REF. V.42 P.7	M.R. DATE: 11-14-13
COUNTY: HARRIS	STATE: TEXAS	U.S. SURVEYING COMPANY, INC. A Professional Land Surveying Company 321 Century Plaza Drive Suite #105 Houston Texas 77073 (281) 443-9288 USSURVEY@SBCGLOBAL.NET FAX (281) 443-9224		JOB NO. 08-2120 DRAWN BY: CNF