

21723 DIMMETT WAY  
(60' R.O.W.)

*ms*  
*22*

NOTE:  
1. Distances shown in parentheses were measured on the ground.  
2. The following flood information was from a F.E.M.A. Map. We are not responsible for its accuracy  
COMMUNITY # 480287 PANEL # 0235 K

- NOTE:  
1. Oil, gas & other mineral rights per Title Commitment.  
2. Terms, conditions, provisions and stipulations of Ordinance #85-1878 of the City of Houston pertaining to the platting and replatting of real property. File No. N-253886.  
3. Terms, conditions, provisions and stipulations of Ordinance #89-1312 of the City of Houston pertaining to Notice regarding Deed Restrictions. File No. M-337573.  
4. ZONING ORDINANCES BY THE CITY OF SPRING, TEXAS.

DATE OF REVISION 04/20/2000  
(OUTSIDE OF 100 YEAR FLOOD PLAIN)

SCALE : 1"=20'

KS: /FINAL/GSP320701

Surveyed for K.HOVNANIAN OF HOUSTON II, LLC on 03/19/07  
Showing Lot 32 Block 7 of GOSLING PINES  
Section 1 in HARRIS County Texas according to the Map or Plat recorded in F.C. NO. 560069 of the MAP records of HARRIS County.

REVISIONS	
6/15/07	FINAL

W.O. No. 60269, 65098  
G.F. No. 40509051

*ms*

I hereby certify that this survey was made on the ground under my supervision and that it correctly represents the facts found at the time of the survey. There were no encroachments apparent on the ground except as shown hereon.



Buyer: JOHNNY LYNN GURGANUS  
MALANE WILLIAMS GURGANUS  
Mortgage Co.: K.HOVNANIAN AMERICAN MORTGAGE, LLC  
Title Company: ALAMO TITLE

**Hoffman Land Surveying, Ltd., LLP**  
5245 LANGFIELD ROAD - HOUSTON, TEXAS 77040 - (713)939-9100

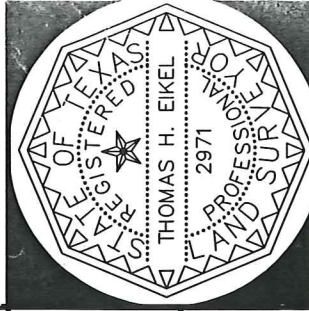

*K. J. Dyer*  
*K. J. Dyer*

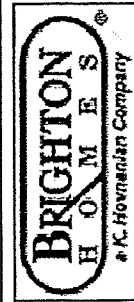
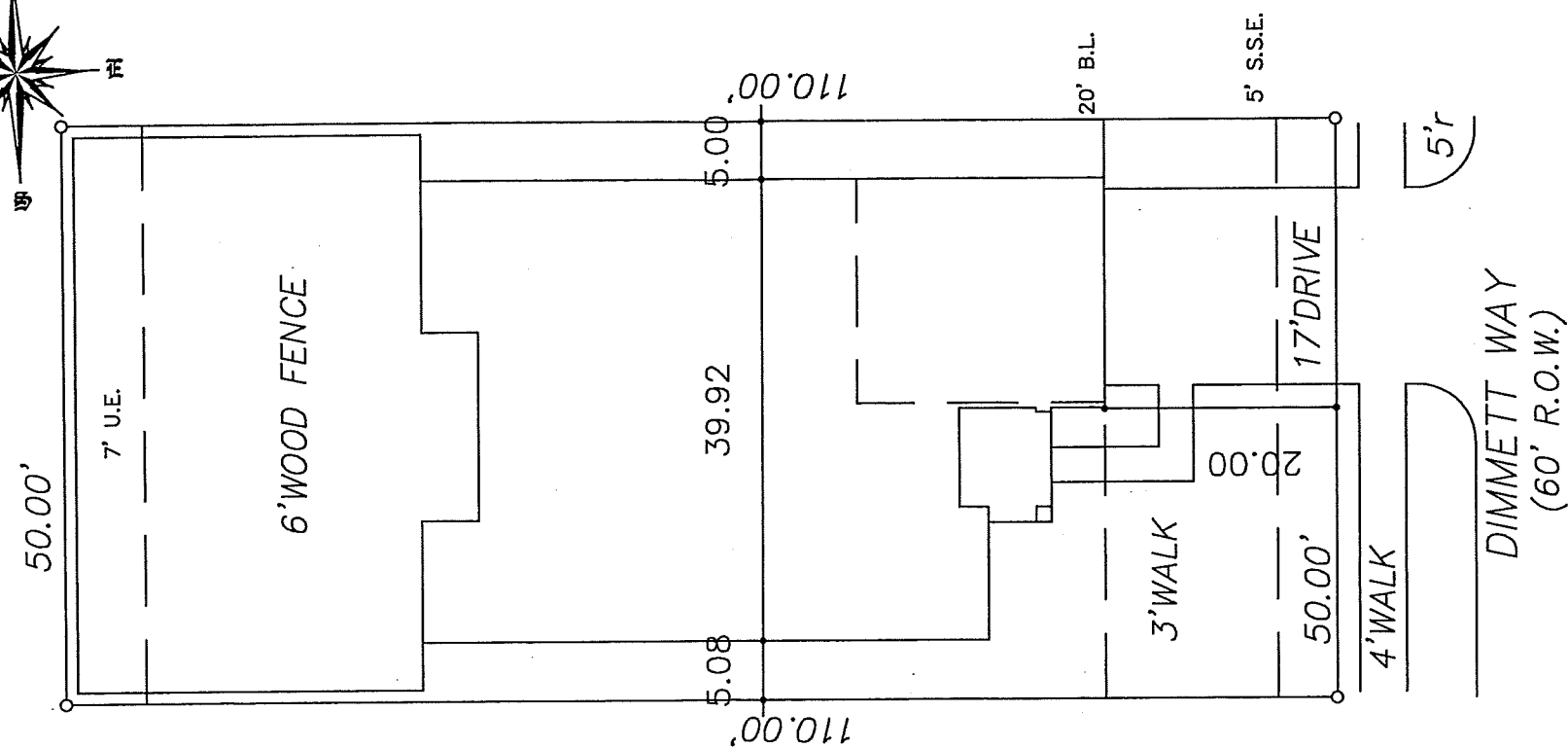
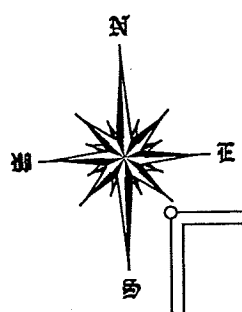

ADDRESS 21723 DIMMETT WAY

JOB NO. 082 DATE 2/02/2007

SUBDIVISION GOSLING PINES

PLAN NO. N-107-U

D.B. PRD

C.B. ESG

SCALE 1/16" = 1'-0"

LOT 32

BLOCK 7

SECT. 1

The information contained in this plot plan is subject to reasonable construction tolerances and is subject to change without notice. Notwithstanding, Brighton Homes will comply with all building codes and easements applicable to this subdivision and address.

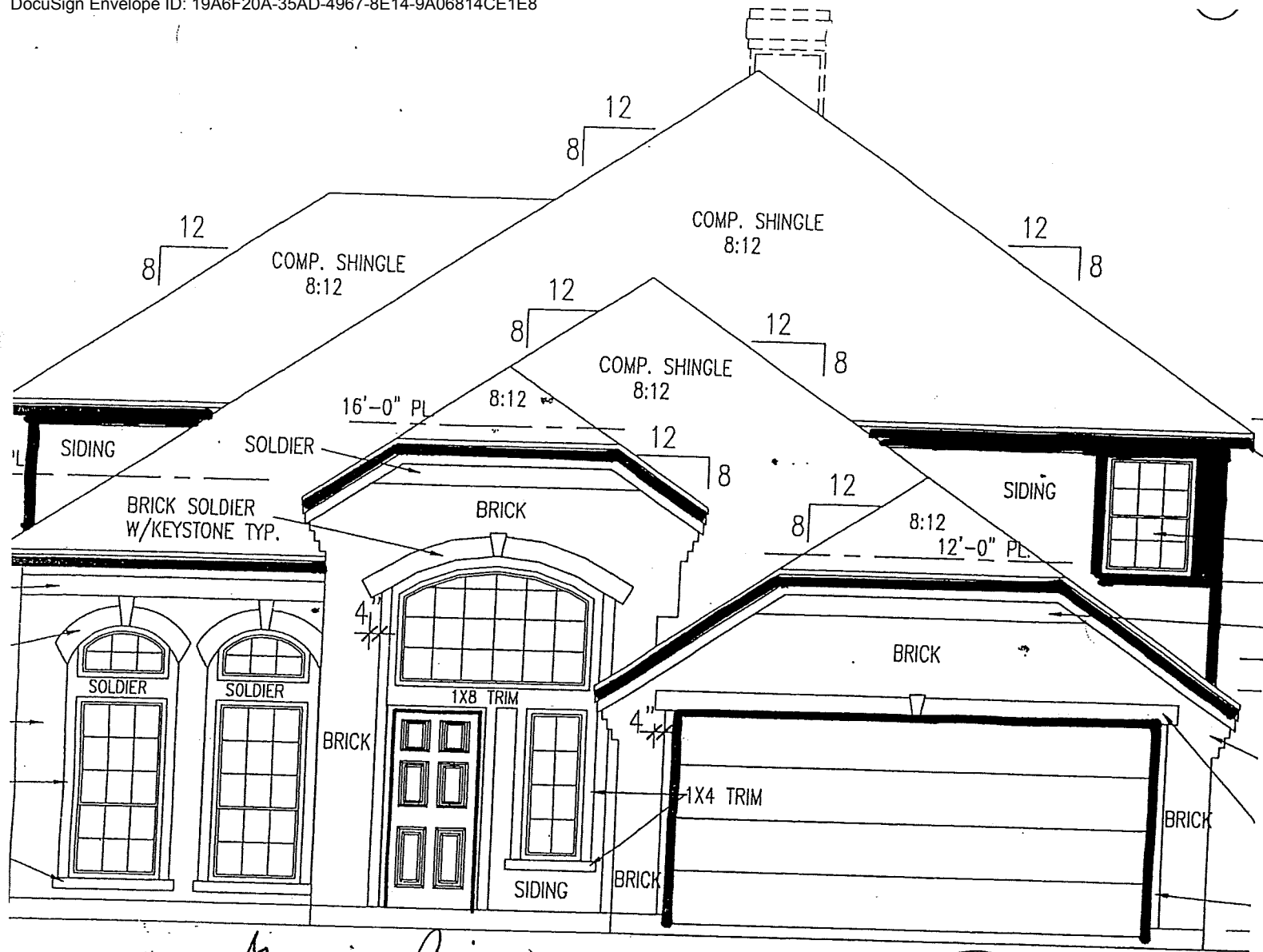

58  
2-14-07

X J. E. Puzo  
X Malin Darya

4-22-07

SUBDIVISION: Basking Lines

ADDRESS: 21723 Bennett Way

L/B/S: 32/7/1

PLAN: N1074

JOB: 082

BRICK: Detering Old & Spurr

EXT. PAINT: Phipwood

TRIM & FASCIA: Off White PPG 516-1

SHUTTER (if appl.): N/A

1074

Mary Casip  
(signature)

3/13/07  
(date)