

GF NO. T09-01298 TRISTAR TITLE  
 ADDRESS: 2011 WATERELM DRIVE  
 HOUSTON, TEXAS 77084  
 BORROWER: PAUL J. BRADLEY

# LOT 77, BLOCK 1 MAYDE CREEK FARMS, SECTION 1

ACCORDING TO THE MAP OR PLAT THEREOF RECORDED  
 IN VOLUME 252, PAGE 97 OF THE MAP RECORDS  
 OF HARRIS COUNTY, TEXAS

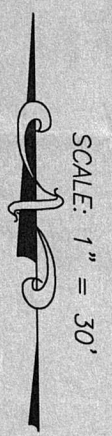

All matters appearing hereon, including any encroachments or protrusions, have been reviewed and accepted by the undersigned.

By: \_\_\_\_\_ Date: \_\_\_\_\_  
 By: \_\_\_\_\_ Date: \_\_\_\_\_

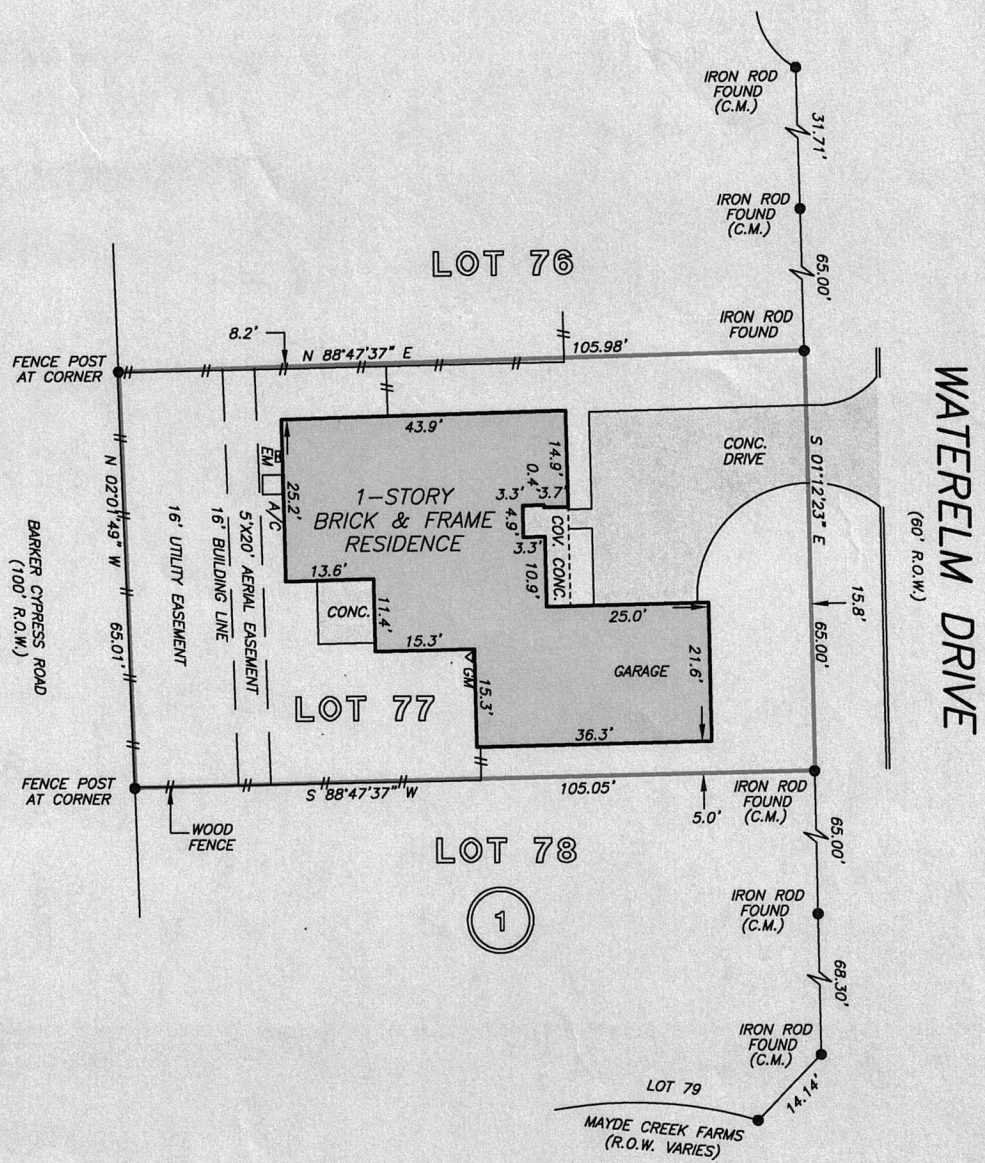

NOTE: AGREEMENT BY AND BETWEEN DEVELOPER AND H. L. & P. FOR INSTALLATION OF OVERHEAD/UNDERGROUND ELECTRICAL DISTRIBUTION SYSTEM AS PER H.C.C.F. NO. Y760898.

THIS PROPERTY LIES WITHIN THE 100 YEAR FLOOD PLAIN AS PER FIRM PANEL NO. 48201C 0615 L MAP REVISION: 06/18/07 ZONE AE BASED ONLY ON VISUAL EXAMINATION OF MAPS. INACCURACIES OF FEMA MAPS PREVENT EXACT DETERMINATION WITHOUT DETAILED FIELD STUDY

A SUBSURFACE INVESTIGATION WAS BEYOND THE SCOPE OF THIS SURVEY

RECORD BEARING: VOL. 252, PG. 97 H.C.M.R.

DRAWN BY: MV

I HEREBY CERTIFY THAT THIS SURVEY WAS MADE ON THE GROUND, THAT THIS PLAT CORRECTLY REPRESENTS THE FACTS FOUND AT THE TIME OF SURVEY AND THAT THERE ARE NO ENCROACHMENTS APPARENT ON THE GROUND, EXCEPT AS SHOWN HEREON. THIS SURVEY IS CERTIFIED FOR THIS TRANSACTION ONLY AND ABSTRACTING PROVIDED IN THE ABOVE REFERENCED TITLE COMMITMENT WAS RELIED UPON IN PREPARATION OF THIS SURVEY.

TERRANCE MISH  
 PROFESSIONAL LAND SURVEYOR  
 NO. 4981  
 JOB NO. 09-11023  
 OCTOBER 2, 2009



TRISTAR TITLE  
 MONICA HENRIQUEZ  
 281-395-0700



PRECISION SURVEYORS, INC.

1-800-LANDSURVEY 281-496-1586  
 1-800-526-3787 FAX 281-496-1867  
 14925 MEMORIAL DRIVE SUITE B100 HOUSTON, TEXAS 77079