

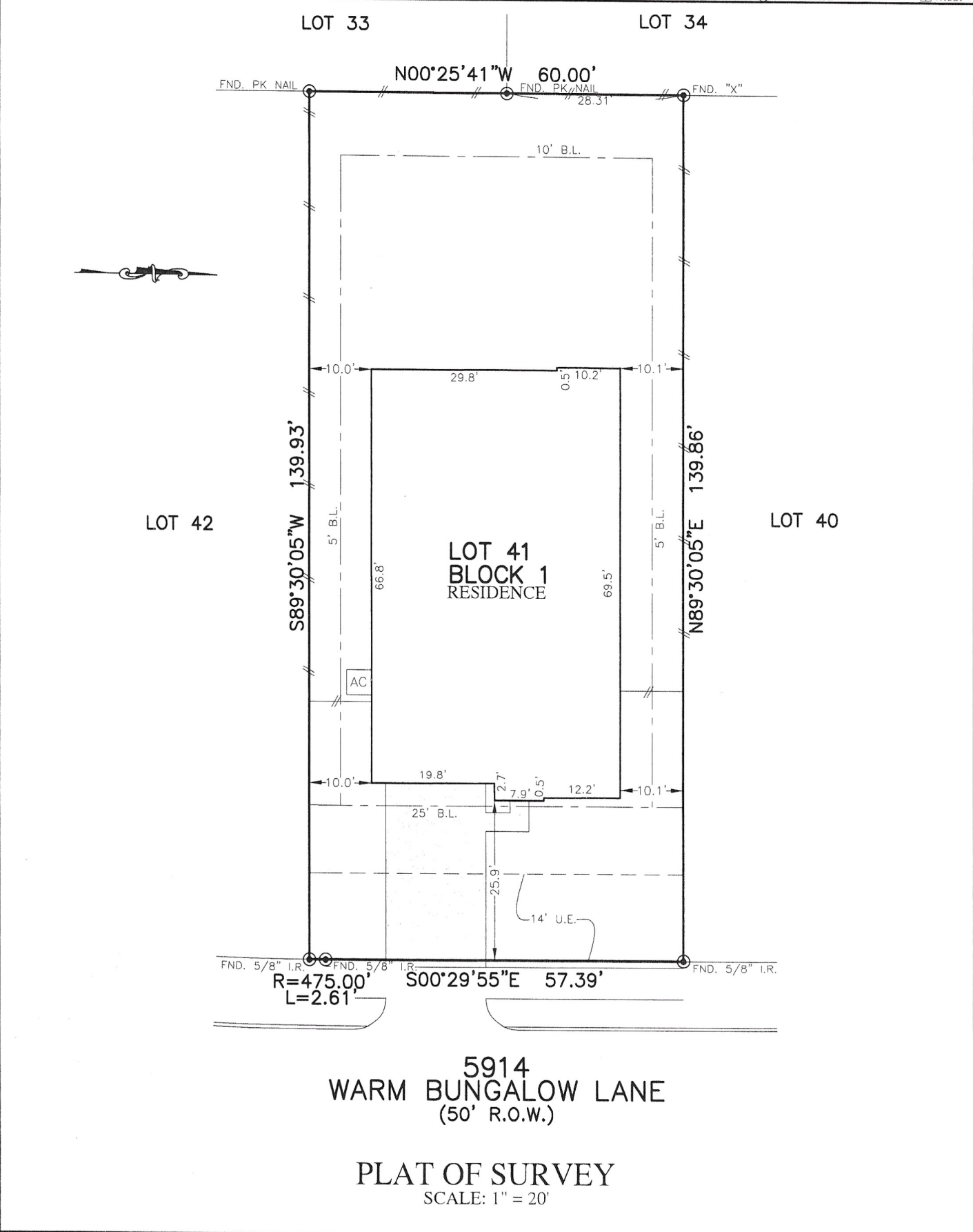

FLATWORK	B.L. BUILDING LINE	T.O.F. TOP OF FORM	U.V.E. UNOBSTRUCTED VISIBILITY EASEMENT
PROPERTY LINE	B.L.(FL) FRONT LOAD BUILDING LINE	U.E. UTILITY EASEMENT	M.A.C.C.E. MAINTENANCE & ACCESS EASEMENT
BUILDING LINE	B.L.(SI) SWING IN BUILDING LINE	W.I.E. WATER LINE EASEMENT	ACC.E. ACCESS EASEMENT
EASEMENT	B.L.(3C) 3 CAR BUILDING LINE	STM.S.E. STORM SEWER EASEMENT	A.E. AERIAL EASEMENT
WOODEN FENCE	G.B.L. GARAGE BUILDING LINE	S.S.E. SANITARY SEWER EASEMENT	D.E. DRAINAGE EASEMENT
WROUGHT IRON FENCE	(B.G.) BUILDER GUIDELINES	R.O.W. RIGHT-OF-WAY	E.E. ELECTRIC EASEMENT
CHAIN LINK FENCE	F.F. FINISHED FLOOR	P.A.E. PRIVATE ACCESS EASEMENT	W.V. WATER VALVE
OVERHEAD ELECTRIC	EXT. EXTENDED	P.U.E. PRIVATE UTILITY EASEMENT	F.H. FIRE HYDRANT
	PROP. PROPOSED	PVT. PRIVATE	M. MONUMENT
	ELEV. ELEVATION	I.R. IRON ROD	W. WATER METER
		FND. FOUND	I.P. IRON PIPE
			P. POWER POLE
			MANHOLE
			GRATE DRAIN
			PAD MOUNTED TRANSFORMER
			LIGHT POLE
			ELECTRIC BOX
			FIBER OPTIC
			TELEPHONE PEDESTAL
			GAS METER
			CABLE PEDESTAL
			MANHOLE & INLET
			INLET
			VAULT



NOTES:
 1. ALL BEARINGS SHOWN HEREON ARE BASED ON THE RECORDED PLAT.
 2. ALLPOINTS LAND SURVEY, INC. IS NOT LIABLE FOR ANY DAMAGES DUE TO INFORMATION NOT PROVIDED TO SURVEYOR OR BUILDER PLACING ANY IMPROVEMENTS WITHIN A BUILDING LINE OR EASEMENT.
 3. SUBJECT TO APPLICABLE RESTRICTIVE COVENANTS LISTED IN ITEM 1, SCHEDULE "B" OF TITLE COMMITMENT ISSUED BY DHI TITLE INSURANCE Co. UNDER G.F. No 150-200212394.

FOR: DR HORTON
 ADDRESS: 5914 WARM BUNGALOW LANE
 ALLPOINTS JOB#: DR212190 BY: MA
 G.F.: 150-200212394
 JOB:
 FLOOD ZONE: X
 COMMUNITY PANEL: 48339C0360G
 EFFECTIVE DATE: 8/18/2014
 LOMR: DATE:
 THIS INFORMATION IS BASED ON GRAPHIC PLOTTING. WE DO NOT ASSUME RESPONSIBILITY FOR EXACT DETERMINATION

LOT 41, BLOCK 1,
 WATER CREST ON LAKE CONROE, SEC. 10, REPLAT NO. 1,
 CAB. Z, SHEETS 5162-5167, PLAT RECORDS,
 MONTGOMERY COUNTY, TEXAS

I HEREBY CERTIFY THAT THIS PLAT REPRESENTS THE RESULTS OF A SURVEY MADE ON THE GROUND, ON THE 14TH DAY OF OCTOBER, 2020.

Lucien C Schaffer / 10-19-20

©2020, ALLPOINTS LAND SURVEY, INC. All Rights Reserved.