

DUMFRIES DRIVE

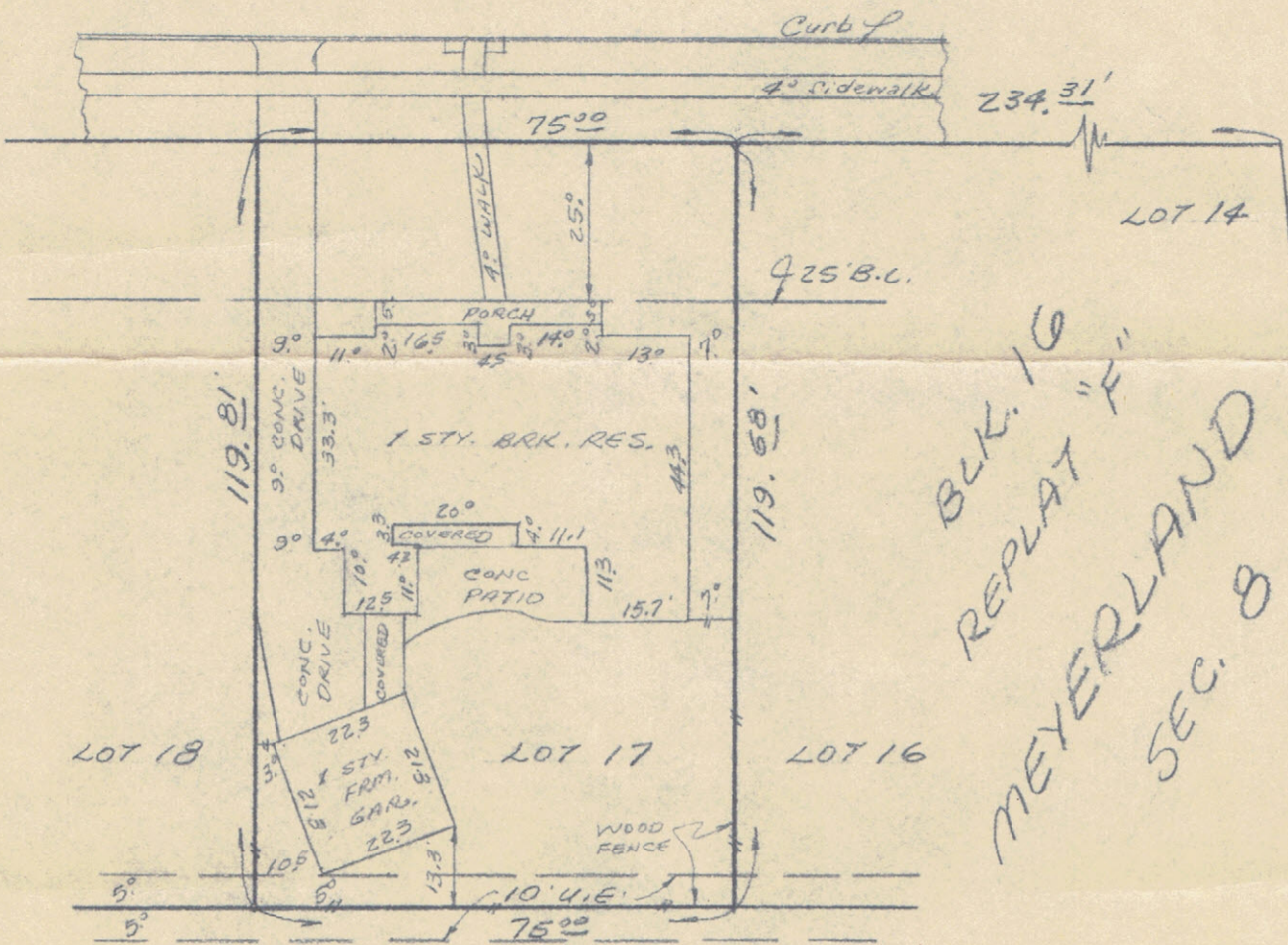

BLK. 16
REPLAT "F"
MEYERLAND
SEC. 8

MANHATTAN DRIVE

PLAT OF PROPERTY
scale 1" = 30'

I certify that the above is a plat of the property of Howell Parks Jr;
5315 Dumfries Dr; Houston Texas made this 5th; day of March 1965

Being LOT 17 BLOCK 16 of RE-PLAT "F" of MEYERLAND, Section 8,
an Addition to the City of Houston in Harris County, Texas.

G.F. 1698-G

According to the plat thereof recorded in volume 67 page 68 of the Map
Records of Harris County, Texas.

There are no encroachments on this property at this time.
All improvements lie wholly within the property lines of this property.

Robert E. Marsh

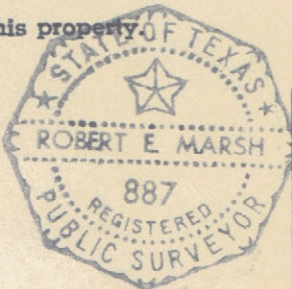

28137
ROBERT E. MARSH
REGISTERED PUBLIC
LAND SURVEYOR NO. 887
1114 WYNNWOOD LANE
HOUSTON, TEXAS 77008
UN 2-9070

Note: Do not use for Construction Purposes.