

MAP OR PLAT RECORDED IN F.C. 521079 MAP COUNTY HARRIS RECORDS.
 Declaration is made to original purchaser of the survey. It is not transferable to additional institutions or subsequent owners.
 Survey is valid only if print has original seal and signature of surveyor.
 Bearings based on recorded plat. Found or set iron rods at all corners.
 AGREEMENT FOR UNDERGROUND/OVERHEAD ELECTRICAL SYSTEMS WITH RELIANT ENERGY AS RECORDED IN CLERK'S FILE NO. W130987
 LOT SUBJECT TO 5 FOOT EASEMENT FOR CENTERPOINT ENERGY HOUSTON ELECTRIC, LLC AND CENTERPOINT ENERGY HOUSTON AS
 RECORDED IN CLERK'S FILE NO. W275042

MAP RECORDS AND UNDER CLERK'S FILE NO.S V177028

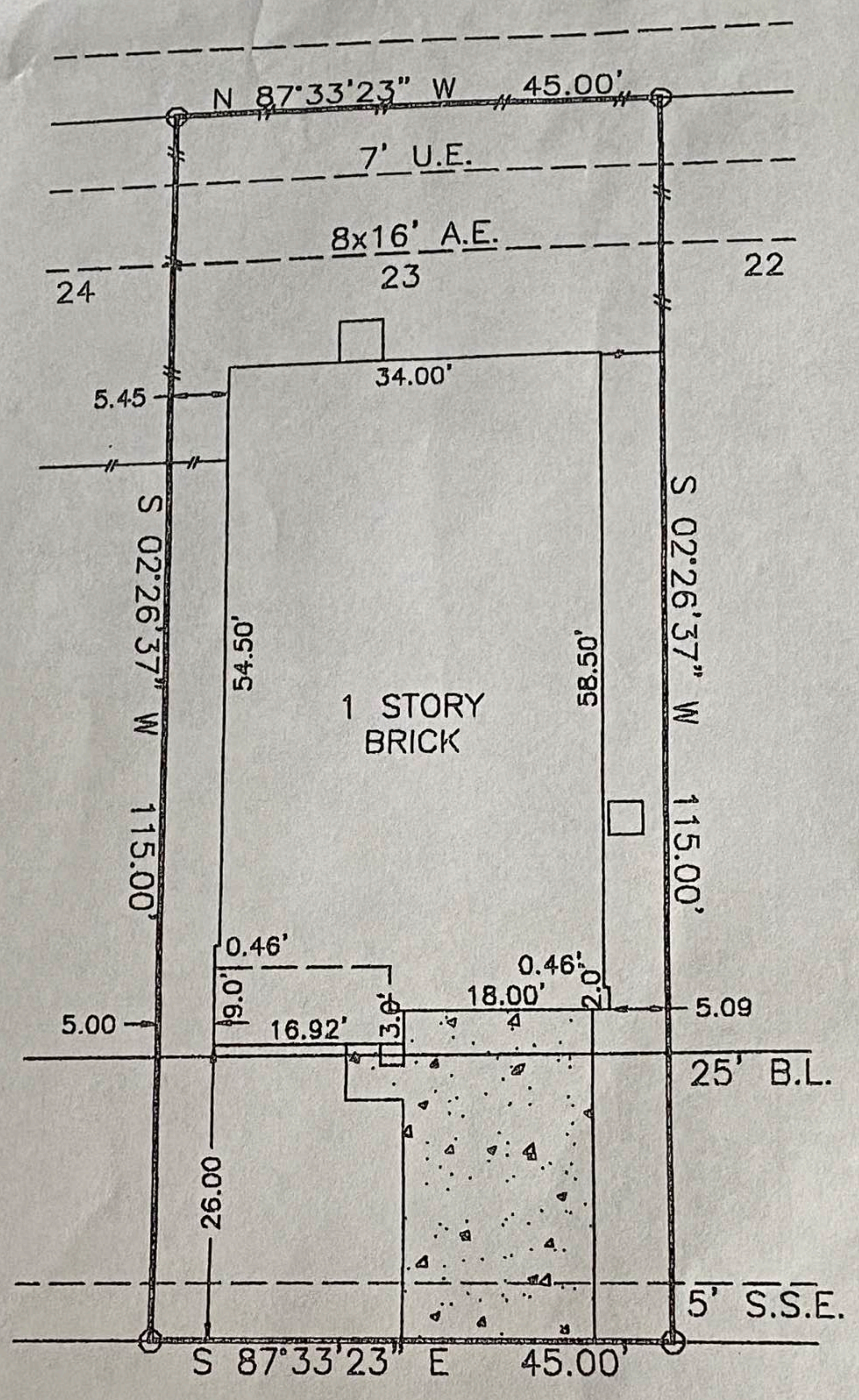

Tina Farley
 @ 3/20/14

Warning: Use This Flood Information At Your Own Risk.
 LOT SUBJECT TO RESTRICTIONS IN F.C. 521079 OF THE MAP RECORDS AND UNDER CLERK'S FILE NO.S V177028
 W096404, W130987, W148006, AND W148007

4935 KASOS ISLE DRIVE

SURVEY EXAMINED AND ACCEPTED BY PURCHASERS

DATE: 2/22/2014

SURVEY
LOT 23, BLOCK 3, RHODES LANDING
SECTION 1, HARRIS COUNTY, TEXAS

Scale: 1=20'
 Date: 03/10/04
 Revised:
 Survey By: T.S.
 Drawn By: C.H.
 For: TRAVIS TITLE
 GF# 044827-11
 Purchaser:
 TINA FARLEY

THIS PLAT IS AN ACCURATE REPRESENTATION OF THAT SURVEY MADE ON THE GROUND UNDER MY SUPERVISION. THERE ARE NO APPARENT ENCROACHMENTS OR CONFLICTS ACROSS PROPERTY LINES AT THE TIME OF THIS SURVEY EXCEPT AS SHOWN HERON.

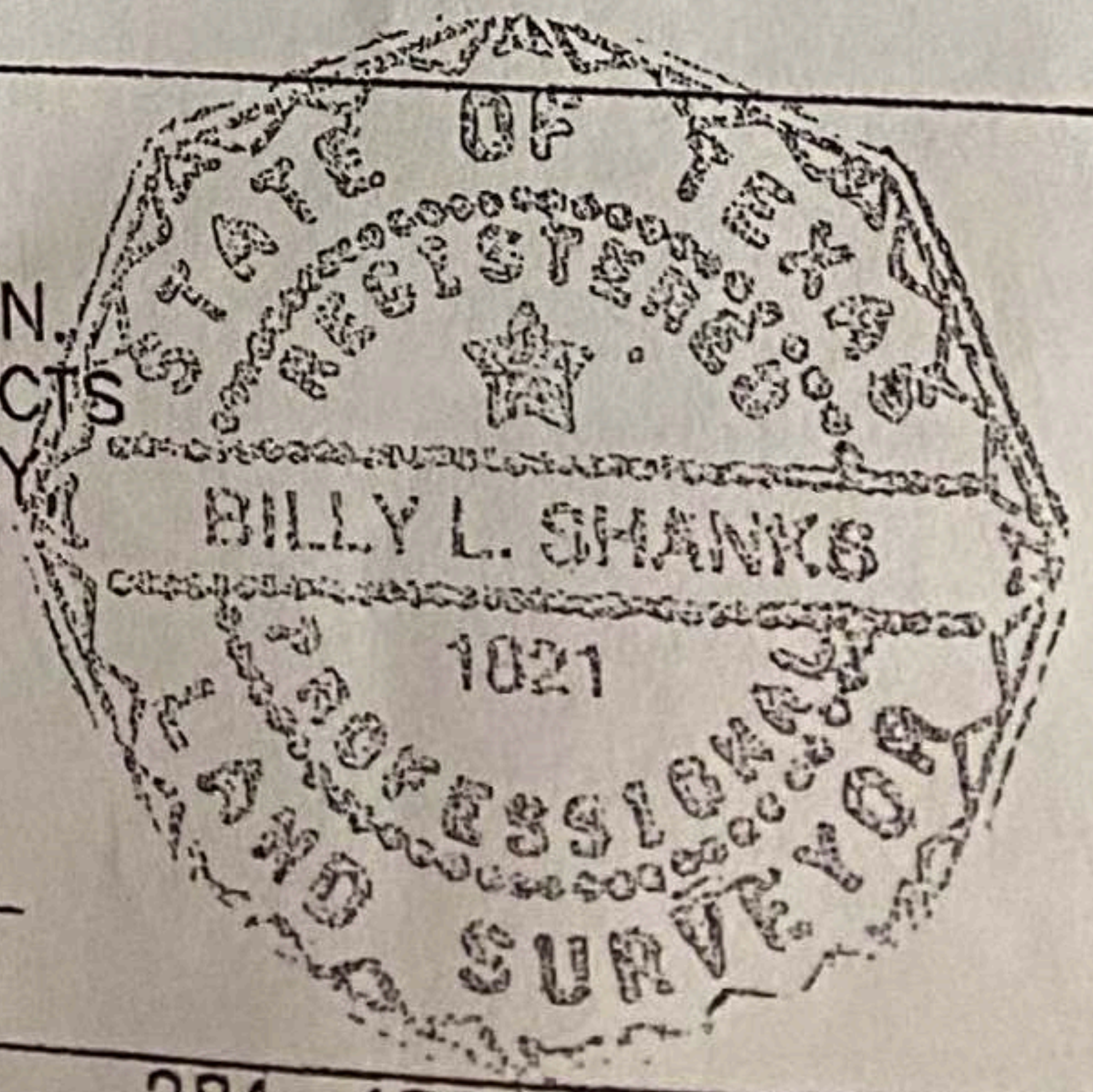

Billy L. Shanks
 BILLY L. SHANKS R.P.L.S. #1821

Job No. 03-41040
 BILLY L. SHANKS

1414 WAVECREST LN.
 HOUSTON, TEXAS 77062

281-488-1486
 FAX 281-488-5526