

THIS HOUSE DOES NOT LIE IN ANY FLOOD HAZARD ZONE PER HUD COMMUNITY PANEL No. 480576 0006 B, DATED MARCH 1, 1999.

BEARINGS ARE BASED ON THE RECORDED SUBDIVISION PLAT

CM DENOTES CONTROLLING MONUMENT

E DENOTES ELECTRIC LINE

NOTE: THIS SURVEY DOES NOT CERTIFY TO ANY PROPERTY ADDRESS

BUYERS
BRANDON VEELEY and wife
KATHLEEN K. VEELEY

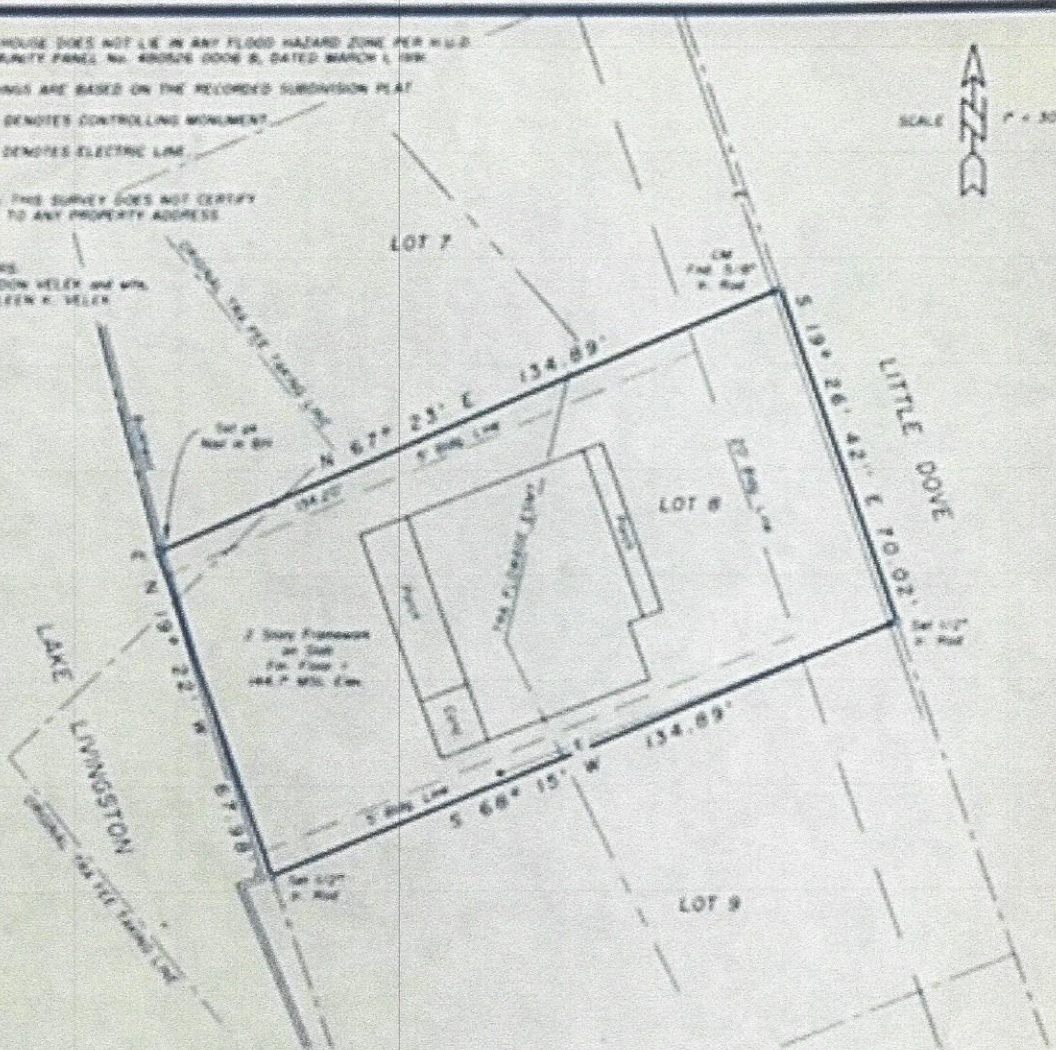

SURVEY PLAT SHOWING

LOT EIGHT (8), BLOCK TWELVE (12) OF INDIAN HILL NO. 1, A SUBDIVISION IN THE C. DEVORE SURVEY, A-207, POLK COUNTY, TEXAS, AS SAME IS DEPICTED UPON A PLAT THEREOF DULY RECORDED IN VOLUME 1, PAGE 143 AND VOLUME 7, PAGE 28 OF THE PLAT RECORDS OF SAID POLK COUNTY, TEXAS.

TO THE LIEN HOLDER AND/OR THE OWNER OF THE PREMISES SHOWN, AND TO ANY TITLE GUARANTY COMPANY:

I, JAMES K. JOHNSON, REGISTERED PROFESSIONAL LAND SURVEYOR No. 1962, DO HEREBY CERTIFY THAT THIS SURVEY WAS MADE ON THE GROUND OF THE PROPERTY LEGALLY SHOWN HEREON, IS CORRECT AND THAT THERE ARE NO APPARENT DISCREPANCIES, CONFLICTS, SHORTAGES IN AREA, BOUNDARY LINE CONFLICTS, ENCROACHMENTS, OVERLAPPING OF IMPROVEMENTS, EASEMENTS OR RIGHT OF WAYS, EXCEPT AS SHOWN HEREON, AND THAT SAID PROPERTY HAS ACCESS TO AND FROM A DEDICATED ROADWAY.

SURVEYED: MAY 20, 2002

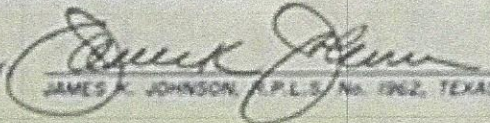
BY 
JAMES K. JOHNSON, P.L.S. No. 1962, TEXAS

