

NOTES:

- 1. ALL BEARINGS AND STREET PER RECORDED PLAT.
- 2. H&P AGREEMENT PER HCCF NO. H900070.

PLAT OF LOT 1 BLOCK 7 OF CONCORD BRIDGE, SECTION THREE (3)  
 ACCORDING TO THE PLAT RECORDED IN VOL 314 PAGE 25 OF  
 THE MAP RECORDS OF HARRIS COUNTY, TEXAS

PROPERTY	NOT	IN THE 100 YEAR FLOOD ZONE, IN ZONE	X
ACCORDING TO F.L.R.M. MAP NO.	480287-0175G	DATED	9-28-90
BY GRAPHIC PLOTTING ONLY, WE DO NOT ASSUME RESPONSIBILITY FOR EXACT DETERMINATION.			

PROPERTY SUBJECT TO SURDIVISION CONVENANTS, CONDITIONS AND RESTRICTIONS.

I hereby certify that this survey was made on the ground and that this plat correctly represent the facts found at the time of survey showing the improvements. There are no encroachments apparent on the ground, except as shown. The survey is certified for this transaction only. This survey was performed in connection with the transaction described in GF 352-97091 of FIRST AMERICAN TITLE COMPANY

*Fred W. Lawton*  
 Fred W. Lawton, Registered Professional Land Surveyor No. 2321



ADDRESS: 13323 KLAMATH FALLS DRIVE	LENDER: SOUTHERN MORTGAGE
CITY: HOUSTON, TEXAS ZIP:	
PURCHASER: INA BULLOCK	
JOB NO. 1995-96 DATE: 09-24-96 SCALE: 1" = 20'	REVISION:

**SOUTH TEXAS SURVEYING ASSOCIATES, INC.**  
 11281 Richmond Ave. Suite J-101 Houston, Texas 77082  
 17131 556-6018

04-05-07

HEI

Wright

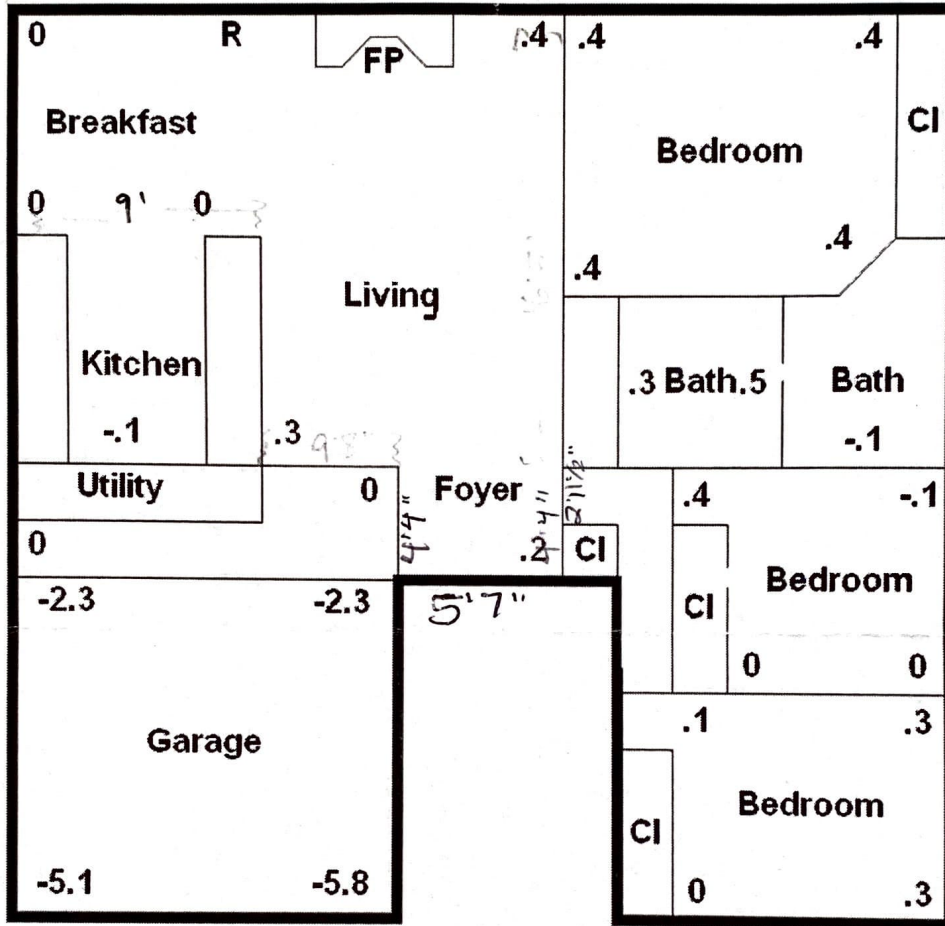

### ELEVATION READINGS 13323 Klamath Falls

