

NOTES:

1. HORIZONTAL CONTROL FOR THIS SURVEY IS BASED ON GPS NAD 83 TEXAS CENTRAL ZONE STATE PLANE COORDINATES.
2. ADJOINER INFORMATION IS FROM THE WALKER COUNTY APPRAISAL DISTRICT WEB SITE.
3. TITLE AND EASEMENT INFORMATION SHOWN HEREON IS THE RESPONSIBILITY OF OTHERS. THE SURVEYOR DOES NOT ACCEPT RESPONSIBILITY FOR ANY OF THE INFORMATION NOR ANY DECISIONS LEADING TO THE NOTING OF SAID INFORMATION.

SCALE: 1" = 150'
DATE: 9/12/2022



A SURVEY OF
15.000 ACRES

IN THE L. DUEL LEAGUE, A-18
WALKER COUNTY, TEXAS

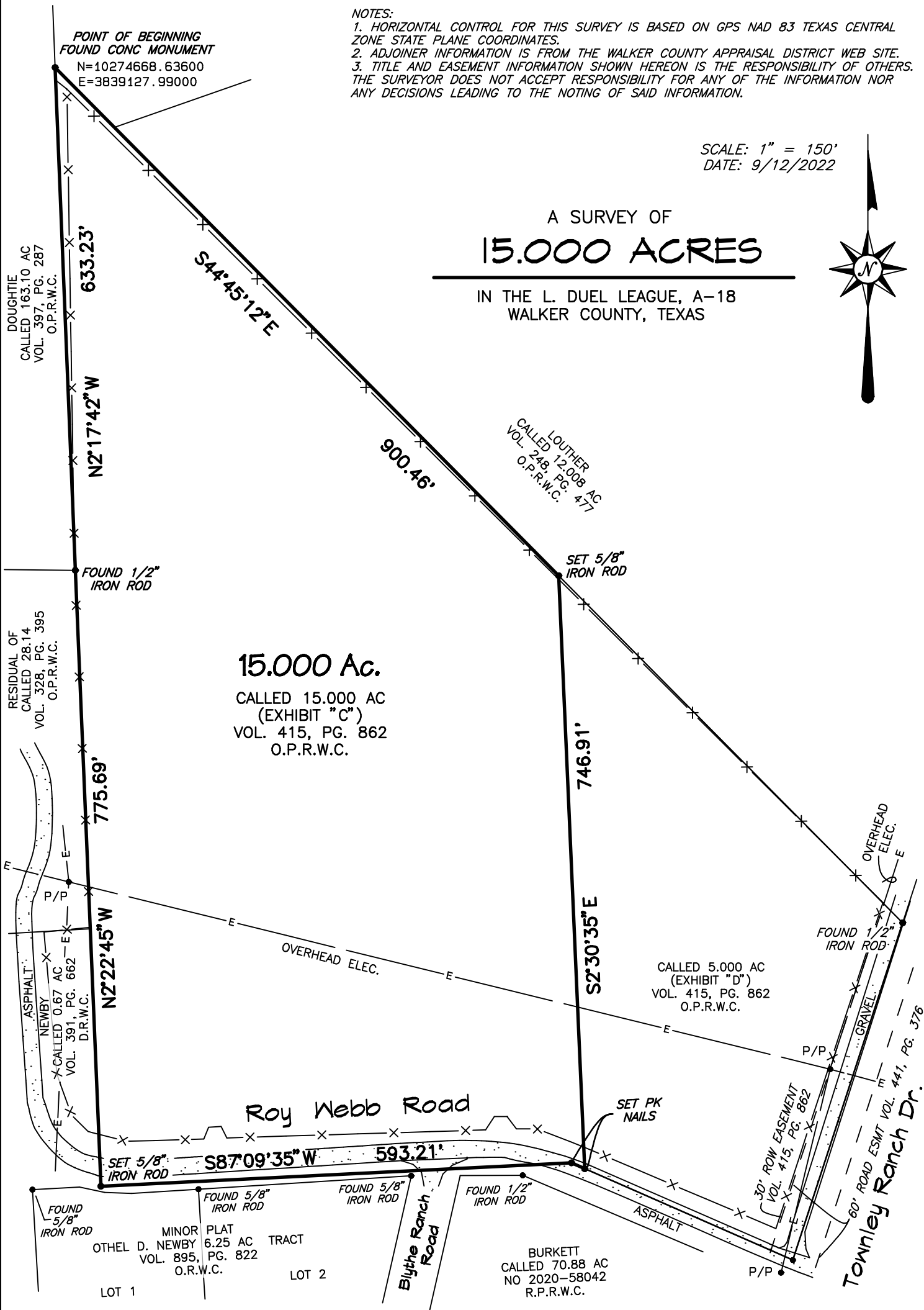

15.000 Ac.
CALLED 15.000 AC
(EXHIBIT "C")
VOL. 415, PG. 862
O.P.R.W.C.

CALLED 5.000 AC
(EXHIBIT "D")
VOL. 415, PG. 862
O.P.R.W.C.

BURKETT
CALLED 70.88 AC
NO 2020-58042
R.P.R.W.C.

MINOR PLAT
OTHEL D. NEWBY
VOL. 895, PG. 822
O.R.W.C.

I hereby certify that this survey was made on the ground under my supervision that this drawing correctly represents the facts found at the time of this survey and that this professional service substantially conforms to the current Texas Surveyors Association Standards and Specifications for a Category 1B survey.

This survey was completed without the benefit of a title commitment.

Jarrod Anley, R.P.L.S.
Texas Registration No. 6071



LAND SURVEYING & MAPPING
103 TRACE COURT MONTGOMERY, TEXAS 77316
PH: (936) 522-8716

