



STRUCSURE

HOME WARRANTY

HOME INTEGRITY AFFIDAVIT

I (We) hereby affirm that I have inspected the property located at:

Street Address 3126 Barton Sky Drive

Lot 20 Block 1 Subdivision Blackstone Creek

City Humble State TX Zip 77396

I (We) further affirm that a homeowner walk-thru of the aforementioned property has been conducted for the purpose of identifying any unsatisfactory finishes or incomplete workmanship items and confirm that all items identified in that walk-thru, unless otherwise noted below (attach an additional sheet, if necessary), have been satisfactorily completed. I (We) further confirm that there are no unresolved problems or deficiencies known to either of us, which would qualify as a complaint or structural defect claim under the warranty. I (We) acknowledge that the warranty excludes coverage for any condition known to us, or reasonably should have known about, prior to the execution of this document and enrollment of the Home into the builder and homeowner. Please note that any alleged defects noted during this walk-through inspection, does not alleviate the builder's responsibilities under the Texas Limited Statutory Warranties.

Homeowner: Ann Brunetta Rich
[Print Name]

Signed: *Ann Brunetta Rich* 10/15/15
[Homeowner Signature] [Date]

Co-Homeowner: Dean J Kerne
[Print Name]

Signed: *Dean J Kerne* 10/15/15
[Co-Homeowner Signature] [Date]

Comments:

www.strucsure.com

11 West Hampden Avenue, Suite 201 • Englewood, CO 80110
Toll free 1.877.806.8777 • Ph 303.806.8688 • Fax 303.806.9897

LANDSCAPE/OPEN SPACE

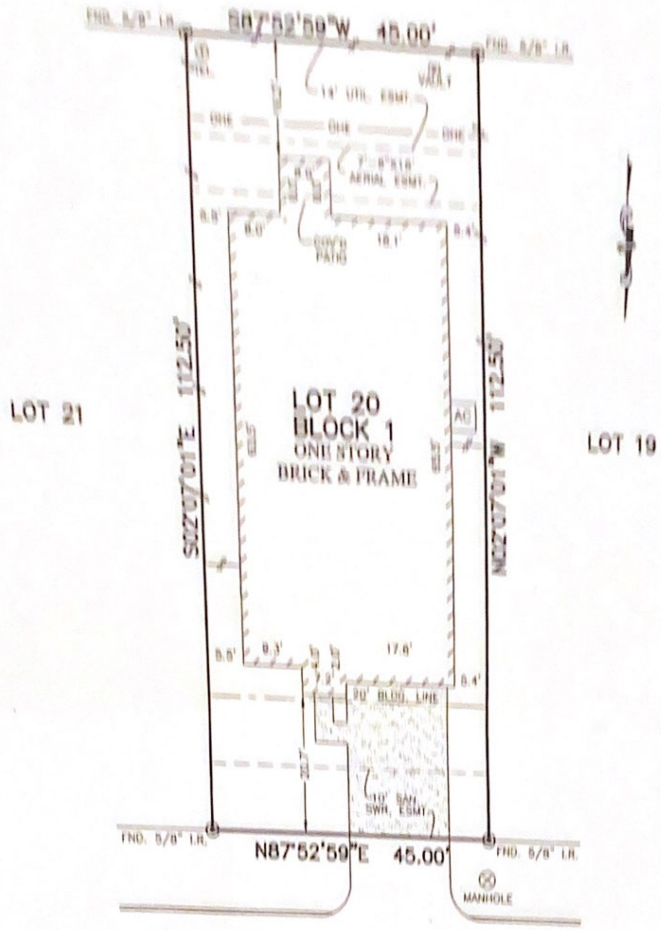

SIGN & DATE
Ann Brunetta Rich 10/15/15
Dean Kerne 10/15/15
BARTON SKY DRIVE
 (50' R.O.W.)

NOTES:

1. ALL BEARINGS SHOWN HEREON ARE BASED ON THE RECORDED PLAT.
2. SUBJECT TO APPLICABLE RESTRICTIVE COVENANTS LISTED IN ITEM No. 1, SCHEDULE "B" OF TITLE COMMITMENT ISSUED BY STEWART TITLE GUARANTY CO. UNDER G.F. No. 1520107410.
3. AGREEMENT FOR UNDERGROUND/OVERHEAD ELECTRIC SERVICE PER C.F. No. 20150263599.

PLAT OF SURVEY
 SCALE: 1" = 20'

FLOOD MAP:
 THIS PROPERTY LIES IN ZONE "X"
 AS DEPICTED ON COMMUNITY PANEL
 No. 48201 C 0503 M, DATED: 06-09-2014
THIS INFORMATION IS BASED ON GRAPHIC PLATTING. WE DO NOT ASSUME RESPONSIBILITY FOR EXACT DETERMINATION.

© 2015, ALLPOINTS SERVICES, CORP., All Rights Reserved. This original work is protected under copyright laws, Title 17 U.S. Code Sections 101 & 102. All violators will be prosecuted to the extent of the law. This survey is being provided solely for the use of the recipients and no license has been created, express or implied, to copy the survey except as is necessary in conjunction with the original transaction, which shall take place within ninety (90) days from the date adjacent to the signature line herein.

FOR: ANN BRUNETTA RICH
 DEAN J. KERNE
 ADDRESS: 3126 BARTON SKY
 DRIVE
 ALLPOINTS JOB #: CR98632 DM
 G.F.: 1520107410



ALLPOINTS SERVICES CORP
 PHONE: 713-468-7707
 FAX: 713-827-1861

LOT 20, BLOCK 1,
 BLACKSTONE CREEK, SECTION 2,
 FILM CODE NO. 674496, MAP RECORDS,
 HARRIS COUNTY, TEXAS

I HEREBY CERTIFY THAT THIS PLAT REPRESENTS THE RESULTS OF A SURVEY MADE ON THE GROUND, ON THE 15TH DAY OF OCTOBER, 2015.

Steven P. Brister

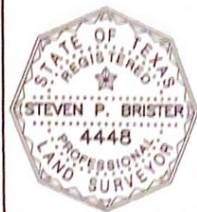

LANDSCAPE/OPEN SPACE

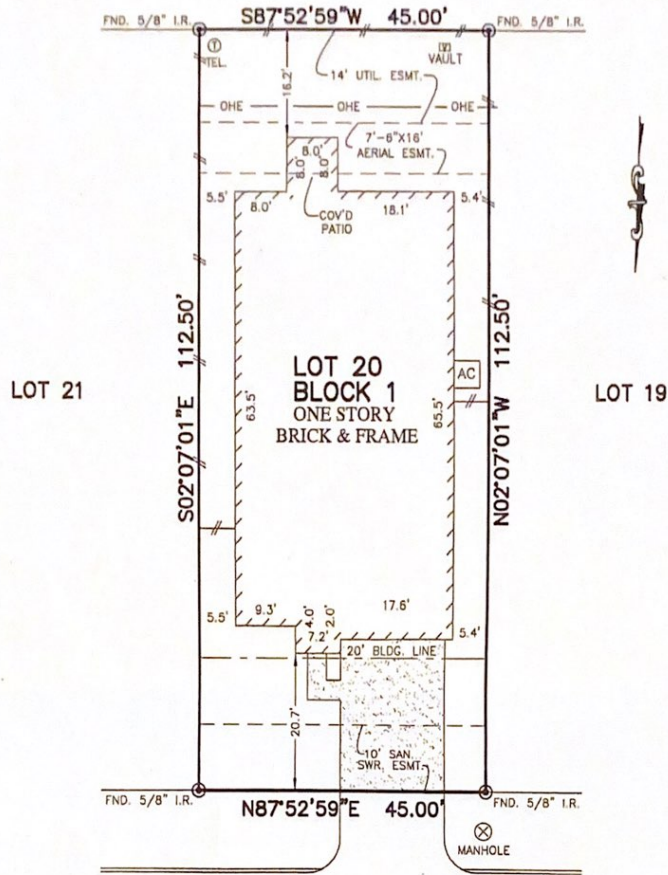

SIGN & DATE
Ann Brunetta Rich 10/15/15
Dean J Kerne 10/15/15
BARTON SKY DRIVE
 (50' R.O.W.)

NOTES:

1. ALL BEARINGS SHOWN HEREON ARE BASED ON THE RECORDED PLAT.
2. SUBJECT TO APPLICABLE RESTRICTIVE COVENANTS LISTED IN ITEM No.1, SCHEDULE "B" OF TITLE COMMITMENT ISSUED BY STEWART TITLE GUARANTY CO. UNDER G.F. No. 1520107410.
3. AGREEMENT FOR UNDERGROUND/OVERHEAD ELECTRIC SERVICE PER C.F. No. 20150263599.

PLAT OF SURVEY
 SCALE: 1" = 20'

FLOOD MAP:
 THIS PROPERTY LIES IN ZONE "X"
 AS DEPICTED ON COMMUNITY PANEL
 No. 48201 C 0505 M, DATED: 06-09-2014
*THIS INFORMATION IS BASED ON GRAPHIC PLOTTING.
 WE DO NOT ASSUME RESPONSIBILITY FOR EXACT
 DETERMINATION*

© 2015, ALLPOINTS SERVICES, CORP., All Rights Reserved. This original work is protected under copyrights laws, Title 17 U.S. Code Sections 101 & 102. All violators will be prosecuted to the extent of the law. This survey is being provided solely for the use of the recipients and no license has been created, express or implied, to copy the survey except as is necessary in conjunction with the original transaction, which shall take place within ninety (90) days from the date adjacent to the signature line herein.

FOR: ANN BRUNETTA RICH
 DEAN J. KERNE
 ADDRESS: 3126 BARTON SKY
 DRIVE
 ALLPOINTS JOB #: CR98632 DM
 G.F.: 1520107410



ALLPOINTS
 SERVICES CORP
 PHONE: 713-468-7707
 FAX: 713-827-1861

LOT 20, BLOCK 1,
 BLACKSTONE CREEK, SECTION 2,
 FILM CODE NO. 674496, MAP RECORDS,
 HARRIS COUNTY, TEXAS

I HEREBY CERTIFY THAT THIS PLAT REPRESENTS THE
 RESULTS OF A SURVEY MADE ON THE GROUND, ON THE 15TH
 DAY OF OCTOBER, 2015.

Steven P. Brister

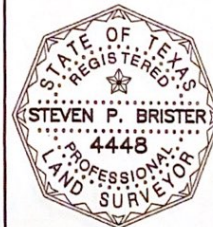

LANDSCAPE/OPEN SPACE

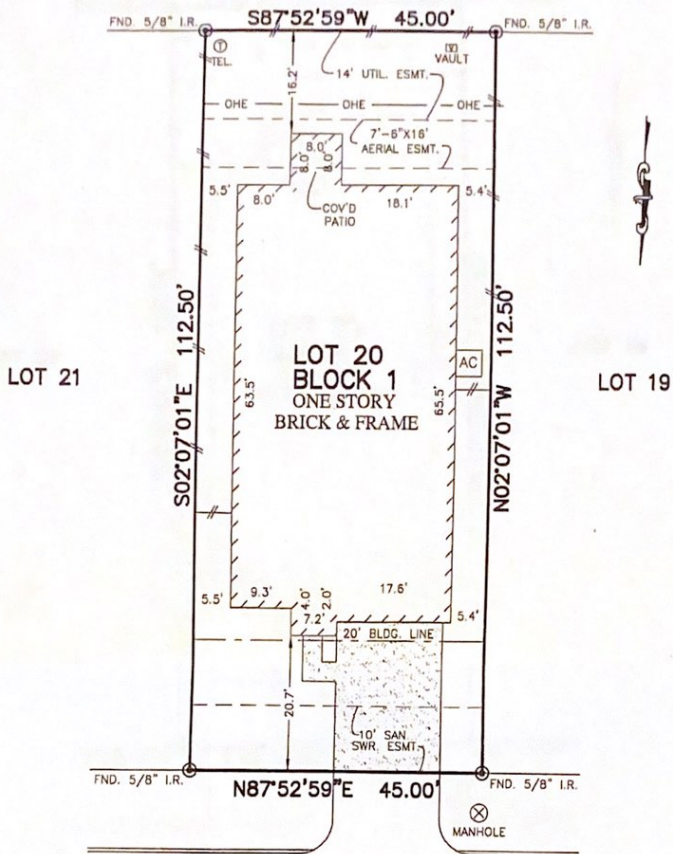

SIGN & DATE
Ann Brunetta Rich 10/15/15
Dean J. Kerne 10/15/15
 BARTON SKY DRIVE
 (50' R.O.W.)

- NOTES:
1. ALL BEARINGS SHOWN HEREON ARE BASED ON THE RECORDED PLAT.
 2. SUBJECT TO APPLICABLE RESTRICTIVE COVENANTS LISTED IN ITEM No.1, SCHEDULE "B" OF TITLE COMMITMENT ISSUED BY STEWART TITLE GUARANTY CO. UNDER G.F. No. 1520107410.
 3. AGREEMENT FOR UNDERGROUND/OVERHEAD ELECTRIC SERVICE PER C.F. No. 20150263599.

PLAT OF SURVEY
 SCALE: 1" = 20'

FLOOD MAP:
 THIS PROPERTY LIES IN ZONE "X"
 AS DEPICTED ON COMMUNITY PANEL
 No. 48201 C 0505 M, DATED: 06-09-2014
THIS INFORMATION IS BASED ON GRAPHIC PLOTTING. WE DO NOT ASSUME RESPONSIBILITY FOR EXACT DETERMINATION

© 2015, ALLPOINTS SERVICES, CORP., All Rights Reserved. This original work is protected under copyrights laws, Title 17 U.S. Code Sections 101 & 102. All violators will be prosecuted to the extent of the law. This survey is being provided solely for the use of the recipients and no license has been created, express or implied, to copy the survey except as is necessary in conjunction with the original transaction, which shall take place within ninety (90) days from the date adjacent to the signature line herein.

FOR: ANN BRUNETTA RICH
 DEAN J. KERNE
 ADDRESS: 3126 BARTON SKY DRIVE
 ALLPOINTS JOB #: CR98632 DM
 G.F.: 1520107410



LOT 20, BLOCK 1,
 BLACKSTONE CREEK, SECTION 2,
 FILM CODE NO. 674496, MAP RECORDS,
 HARRIS COUNTY, TEXAS

I HEREBY CERTIFY THAT THIS PLAT REPRESENTS THE RESULTS OF A SURVEY MADE ON THE GROUND, ON THE 15TH DAY OF OCTOBER, 2015.
Ann Brunetta Rich

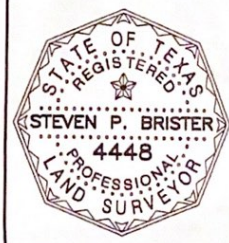

LANDSCAPE/OPEN SPACE

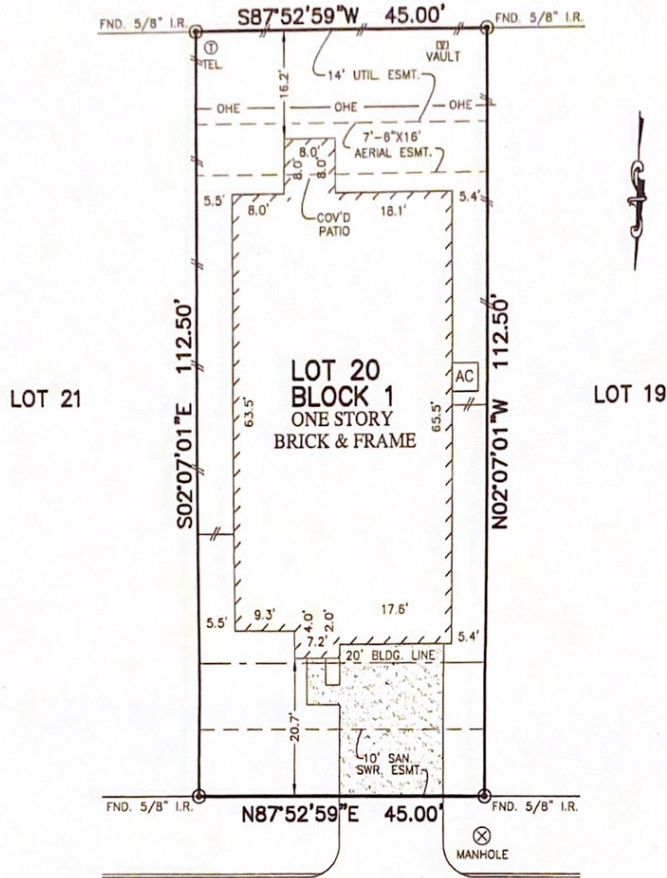

SIGN & DATE
Ann Brunetta Rich 10/11/15
Dean J Kerne 10/15/15

BARTON SKY DRIVE
 (50' R.O.W.)

NOTES:

1. ALL BEARINGS SHOWN HEREON ARE BASED ON THE RECORDED PLAT.
2. SUBJECT TO APPLICABLE RESTRICTIVE COVENANTS LISTED IN ITEM No.1, SCHEDULE "B" OF TITLE COMMITMENT ISSUED BY STEWART TITLE GUARANTY CO. UNDER G.F. No. 1520107410.
3. AGREEMENT FOR UNDERGROUND/OVERHEAD ELECTRIC SERVICE PER C.F. No. 20150263599.

FLOOD MAP:

THIS PROPERTY LIES IN ZONE "X" AS DEPICTED ON COMMUNITY PANEL No. 48201 C 0505 M, DATED: 06-09-2014. THIS INFORMATION IS BASED ON GRAPHIC PLOTTING. WE DO NOT ASSUME RESPONSIBILITY FOR EXACT DETERMINATION.

PLAT OF SURVEY
 SCALE: 1" = 20'

© 2015, ALLPOINTS SERVICES, CORP. All Rights Reserved. This original work is protected under copyrights laws, Title 17 U.S. Code Sections 101 & 102. All violators will be prosecuted to the extent of the law. This survey is being provided solely for the use of the recipients and no license has been created, express or implied, to copy the survey except as is necessary in conjunction with the original transaction, which shall take place within ninety (90) days from the date adjacent to the signature line herein.

FOR: ANN BRUNETTA RICH
 DEAN J. KERNE
 ADDRESS: 3126 BARTON SKY DRIVE
 ALLPOINTS JOB #: CR98632 DM
 G.F.: 1520107410



ALLPOINTS SERVICES CORP
 PHONE: 713-468-7707
 FAX: 713-827-1861

LOT 20, BLOCK 1,
 BLACKSTONE CREEK, SECTION 2,
 FILM CODE NO. 674496, MAP RECORDS,
 HARRIS COUNTY, TEXAS

I HEREBY CERTIFY THAT THIS PLAT REPRESENTS THE RESULTS OF A SURVEY MADE ON THE GROUND, ON THE 15TH DAY OF OCTOBER, 2015.

Dean J Kerne

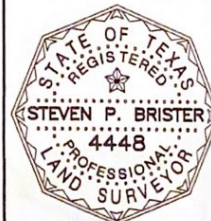

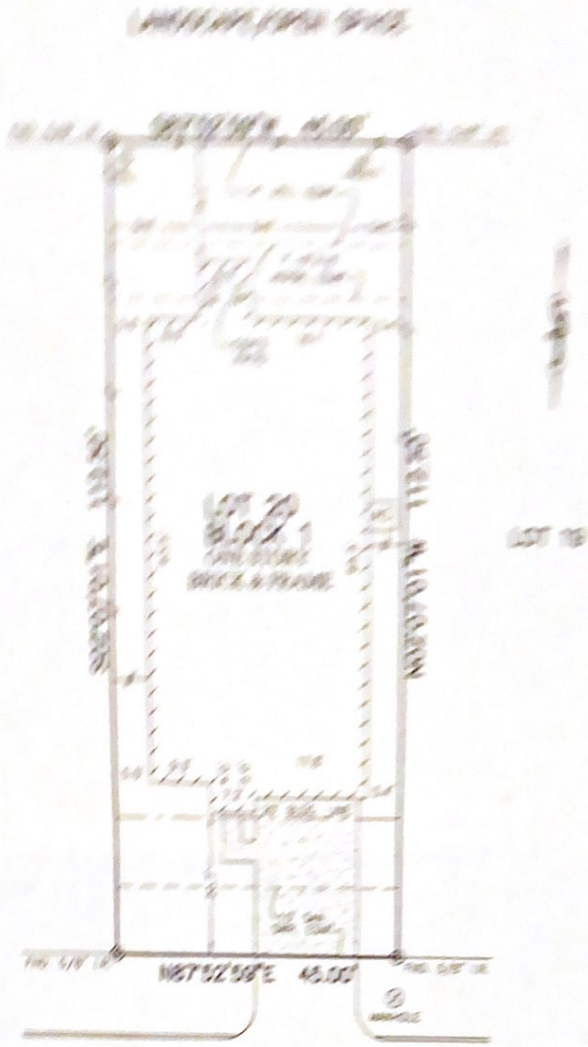

**BARTON SKY DRIVE
(50' R.O.W.)**

**PLAT OF SURVEY
SCALE: 1" = 20'**

- NOTES:**
1. ALL BEARINGS SHOWN HEREON ARE BASED ON THE BEGROUD PLAT.
 2. SUBJECT TO APPLICABLE RESTRICTIVE COVENANTS LISTED IN ITEM NO. 1, SCHEDULE "B" OF TITLE COMMITMENT ISSUED BY STEWART TITLE GUARANTY CO. UNDER G.F. No. 1520107410.
 3. AGREEMENT FOR UNDERGROUND/OVERHEAD ELECTRIC SERVICE PER G.F. No. 20150263599.

FLOOD MAP:
THIS PROPERTY LIES IN ZONE "X" AS DEPICTED ON COMMUNITY PANEL No. 48281-C USE IN. DATED 04-08-2014
THIS INFORMATION IS BASED ON AVAILABLE PLATTING. WE DO NOT ASSUME RESPONSIBILITY FOR EXACT DETERMINATION.

© 2015, ALLPOINTS SERVICES, CORP., All Rights Reserved. This original work is protected under copyright laws. Title 17 U.S. Code Sections 101 & 102. All visitors will be introduced to the sales of the law. This survey is being provided solely for the use of the recipients and no license has been created, express or implied, to copy the survey except as is necessary in conjunction with the original transaction, which shall take place within ninety (90) days from the date adjacent to the signature line herein.

FOR: ANN BRUNETTA RICH
DEAN J. KERNE
ADDRESS: 3126 BARTON SKY DRIVE
ALLPOINTS JOB #: CR98632 DM
G.P.: 1520107410

LOT 20, BLOCK 1,
BLACKSTONE CREEK, SECTION 2,
FILM CODE NO. 674496, MAP RECORDS,
HARRIS COUNTY, TEXAS



I HEREBY CERTIFY THAT THIS PLAT REPRESENTS THE RESULTS OF A SURVEY MADE ON THE GROUND, ON THE 15TH DAY OF OCTOBER, 2015.

Steven P. Brister