

NOTES:

1. Plat Scale: 1" = 20'
2. Basis of Bearings: Recorded Deed.
3. Roads dedicated by recorded plat unless otherwise noted
4. Record data as shown was relied on in part from Commitment for Title Insurance as Issued by Commonwealth Land Title Company, GF No.10-192 Dated March 3, 2010.
5. Set 5/8 inch iron rods with survey caps marked "Gleznar, RPLS 4627 TX" unless otherwise noted.
6. The professional service reflected on this plat of survey is provided in connection with the transaction anticipated by the title search referenced and dated above. It is not to be used for any other purposes. This original work is protected under copyright laws, Title 17 United States Code Sections 101 and 102. All violators will be prosecuted to the fullest extent of the law. This survey is being provided solely for the use of the recipients name below and no license has been created, expressed or implied to copy the survey except as is necessary in conjunction with the original transaction, which shall take place within thirty (30) days from the date shown hereon.

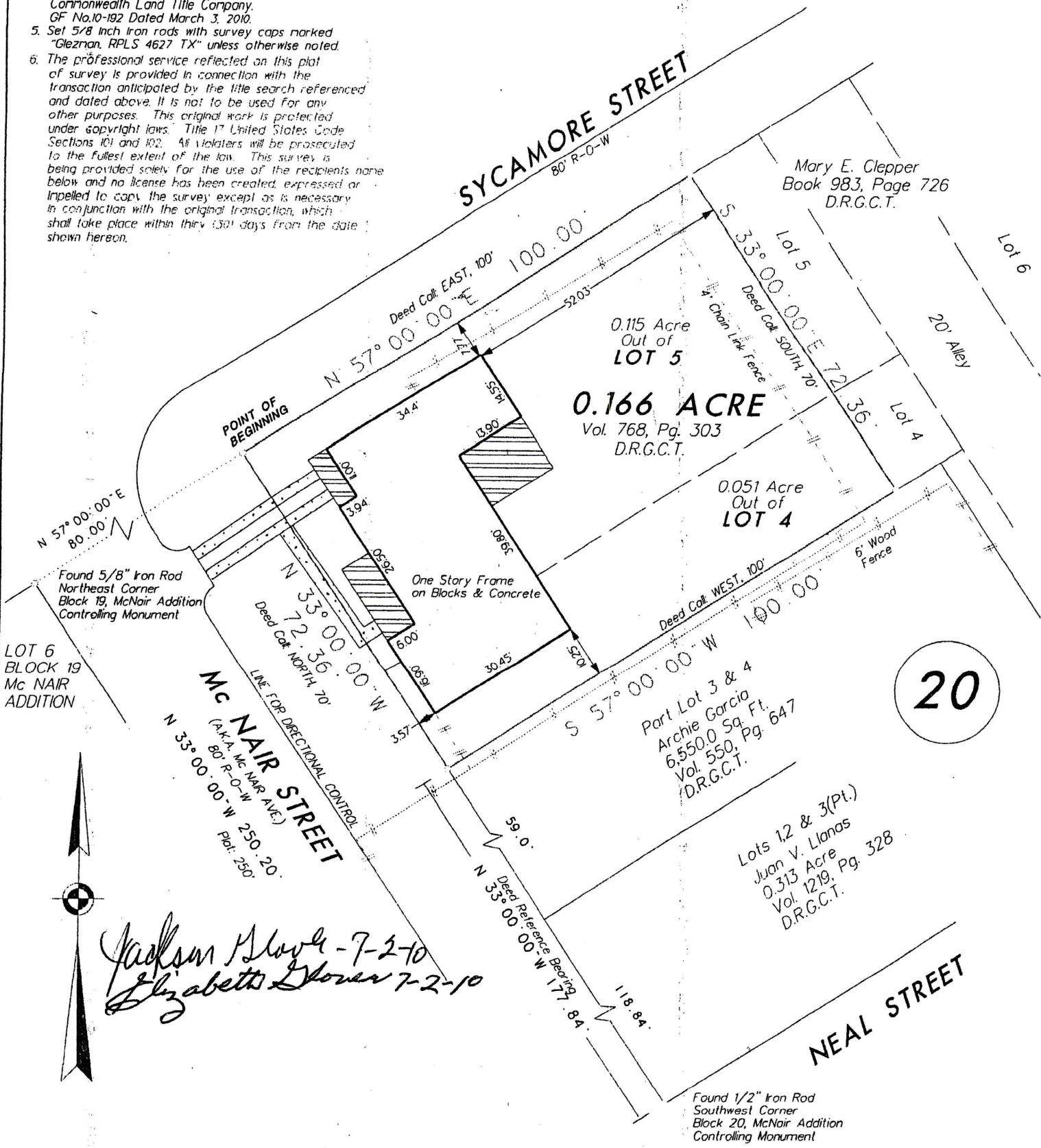

Jackson Glover - 7-2-10
Elizabeth Glover 7-2-10

Being 0.166 acre of land out of and a part of Lot 4 and Lot 5, Block 20, of the Mc Nair Addition to said City of Navasota, according to the map or plat thereof recorded in Deed Book 32, 52, Slide 20A and 20B of the Plat Records of Grimes County, Texas; said 0.166 acre tract being the same tract described in Deed recorded in Volun 768, Page 303 of the Deed Records of Grimes County, Texas, and being more particularly described by metes and bounds attached with all bearings referenced to the East line of Mc Nair Street and the Southwest line of Block 20 of the Mc Nair Addition as found monumented on the ground.

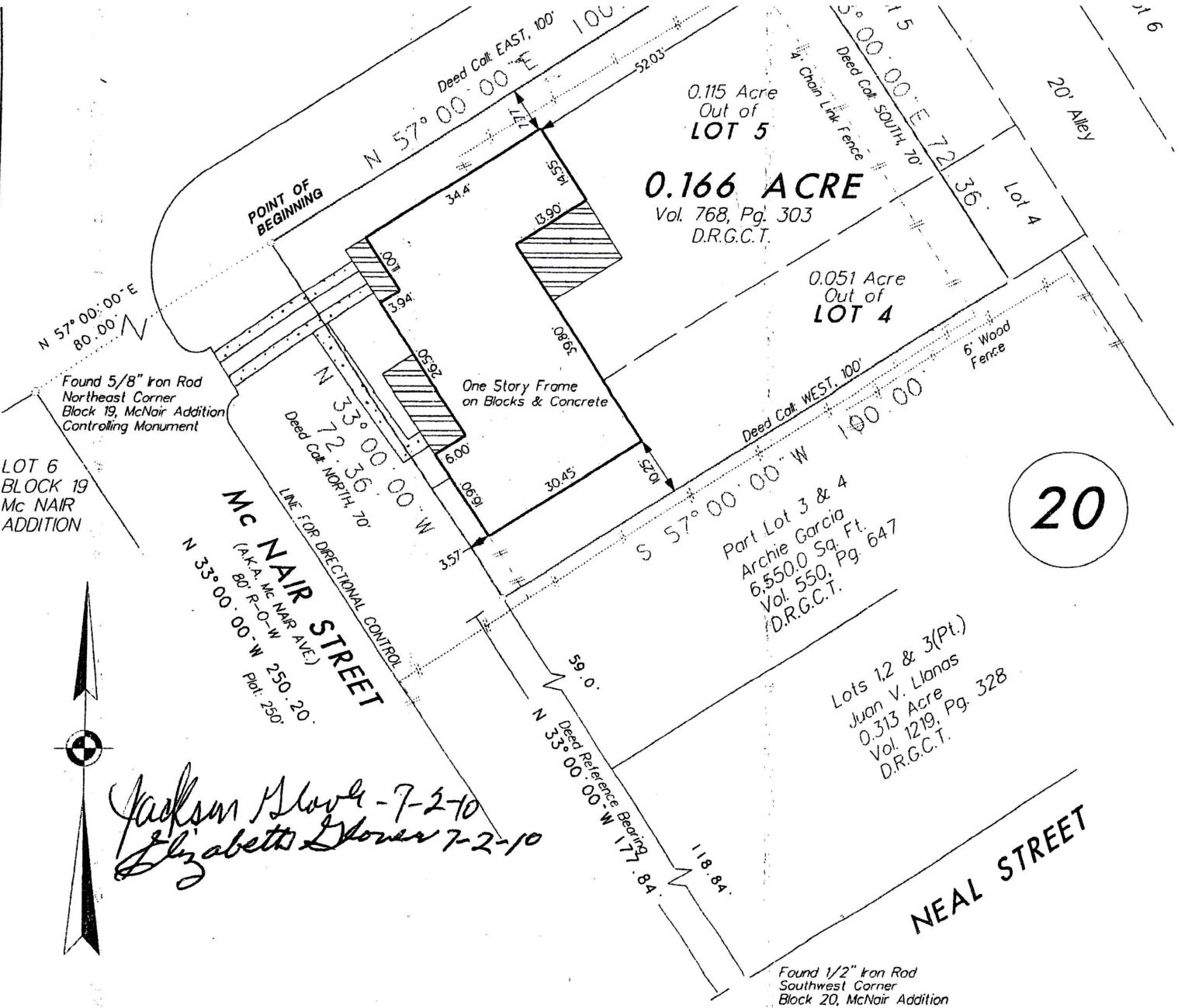

*Jackson Glover - 7-2-10
Elizabeth Glover 7-2-10*

Being 0.166 acre of land out of and a part of Lot 4 and Lot 5, Block 20, of the Mc Nair Addition to said City of Navasota, according to the map or plat thereof recorded in Deed Book 32, 52, Slide 20A and 20B of the Plat Records of Grimes County, Texas; said 0.166 acre tract being the same tract described in Deed recorded in Volun 768, Page 303 of the Deed Records of Grimes County, Texas and being more particularly described by metes and bounds attached with all bearings referenced to the East line of Mc Nair Street and the Southwest line of Block 20 of the Mc Nair Addition as found monumented on the ground.

Purchaser: Jackson Glover and Elizabeth R. Glover
 Address: 518 Mc Nair, Navasota, Texas 77868
 Date: March 23, 2010
 GF No.: 10-192 Job No.: 10-019

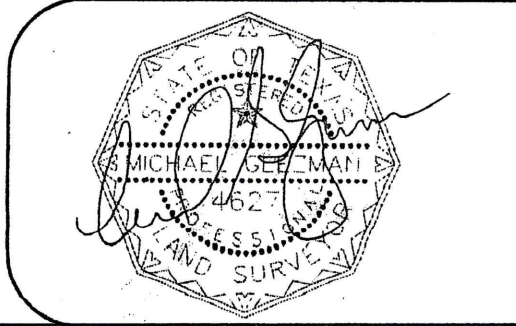

To: Commonwealth Land Title Co.
 We, G & G Surveying, acting by and through Michael Geelman, a Registered Professional Land Surveyor in the State of Texas, hereby certify that this survey and professional service substantially conforms to the Texas Society of Professional Surveyors Standards and Specifications for a Category 1A, Condition 111 Survey.
 This drawing is the property of G & G Surveying and shall not be used for any purpose other than assigned without the consent of an authorized agent of G & G Surveying. G & G Surveying accepts no responsibility for the use of this drawing for any purpose after six months from the date indicated on this drawing. All rights reserved.
 Copyright 2007 G & G Surveying

G & G SURVEYING
 1938 OLD RIVER ROAD
 MONTGOMERY, TEXAS 77356
 OFFICE: (936) 582-6841 FAX: (936) 597-4565

