City of Houston
21008685
REVIEWED FOR COMPLIANCE
not relieve the applicant from full responsibility to comply with all applicable laws and regulations.
03/30/21

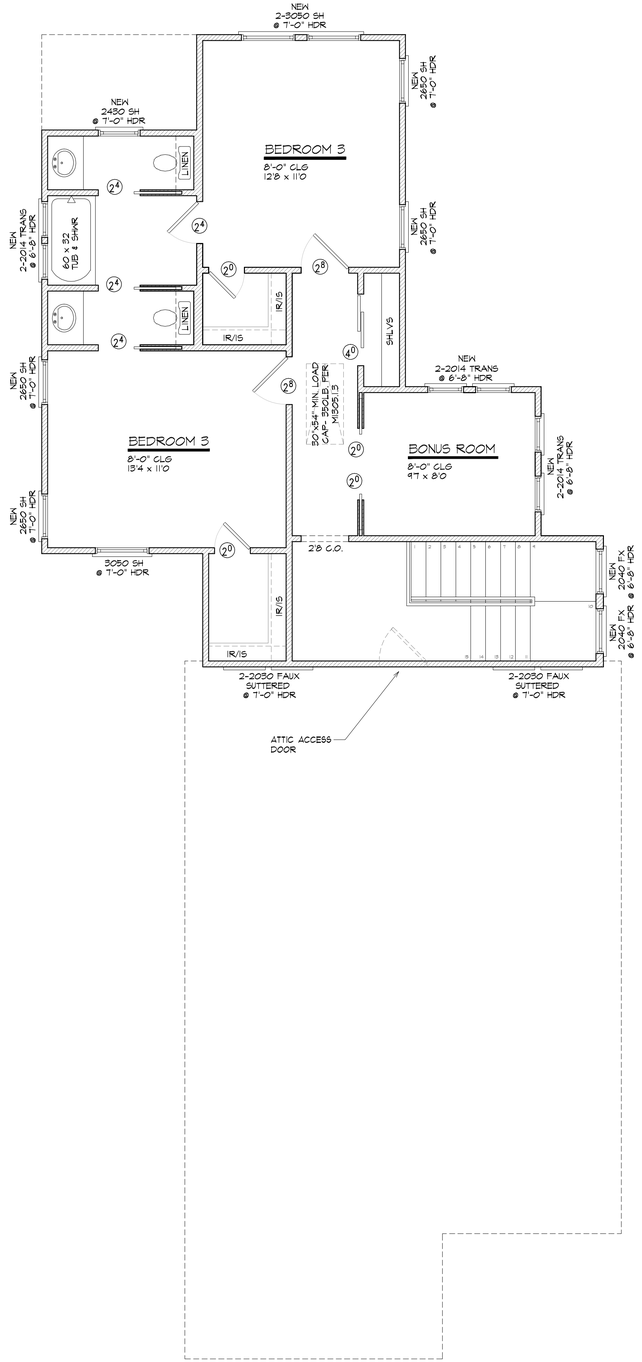

PROPOSED
SECOND FLOOR PLAN

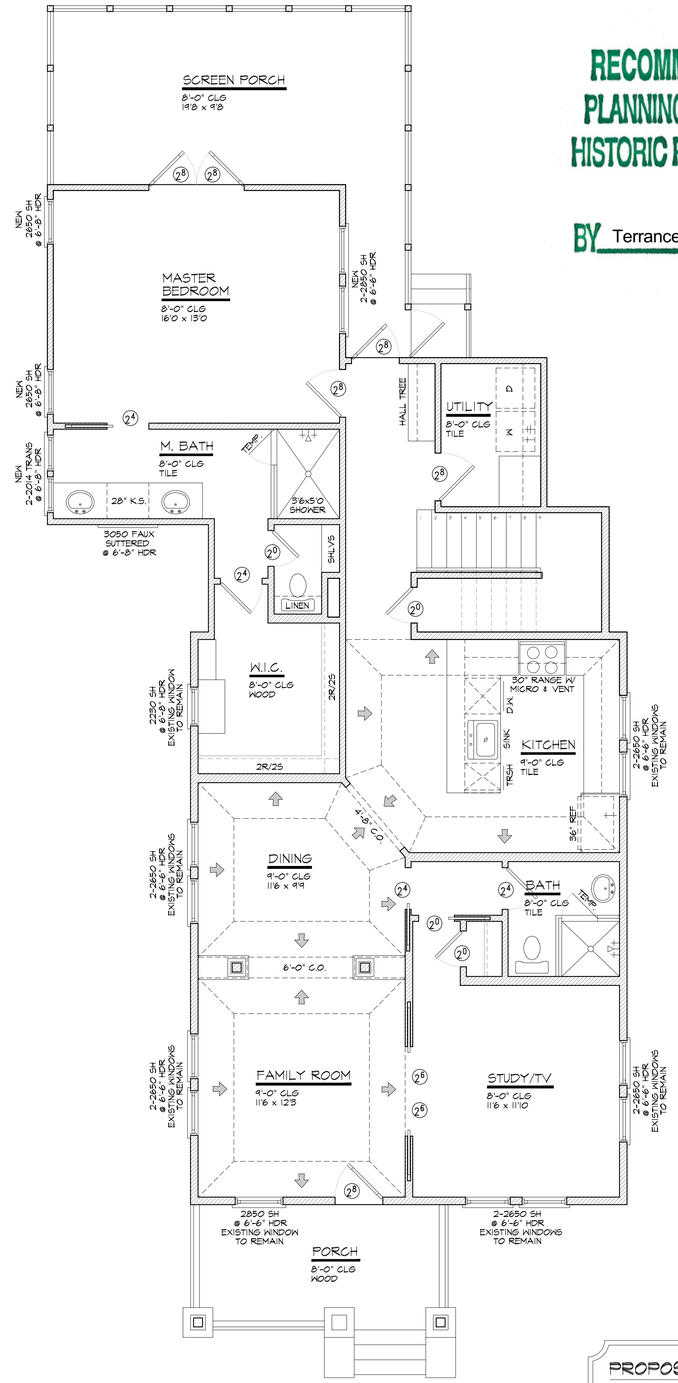

PROPOSED
FIRST FLOOR PLAN

RECOMMENDED APPROVAL
PLANNING AND DEVELOPMENT
HISTORIC PRESERVATION OFFICE

BY Terrance Jackson DATE 2/11/2021

PROPOSED SQUARE FOOTAGE

EXISTING	780	SQ. FT.
FIRST FLOOR ADDTION	560	SQ. FT.
NEW SECOND FLOOR	695	SQ. FT.
TOTAL LIVING	2,035	SQ. FT.
EXISTING FRONT PORCH	100	SQ. FT.
NEW SCREEN PORCH	239	SQ. FT.
GARAGE	400	SQ. FT.
TOTAL COVERED	2,774	SQ. FT.

BUNGALOW REVIVAL, LLC
448 W 19TH STREET
HOUSTON, TX 77008

A PROJECT LOCATED AT
1127 JEROME STREET
HOUSTON, TX 77009

DATE :
11/05/2020
REVISED:

SCALE:
1/4" = 1'-0"

DESCRIPTION:
PROPOSED FLOOR PLANS

SHEET
A5