

SURVEY

Borrower or Owner **Millard Jackson & Patricia Parker-Jackson**
 Property Address **1070 Angel Lake Estates Road**
 City **Alleyton** County **Colorado** State **TX** Zip Code **78935-5013**
 Client **Patriot Bank Mortgage**

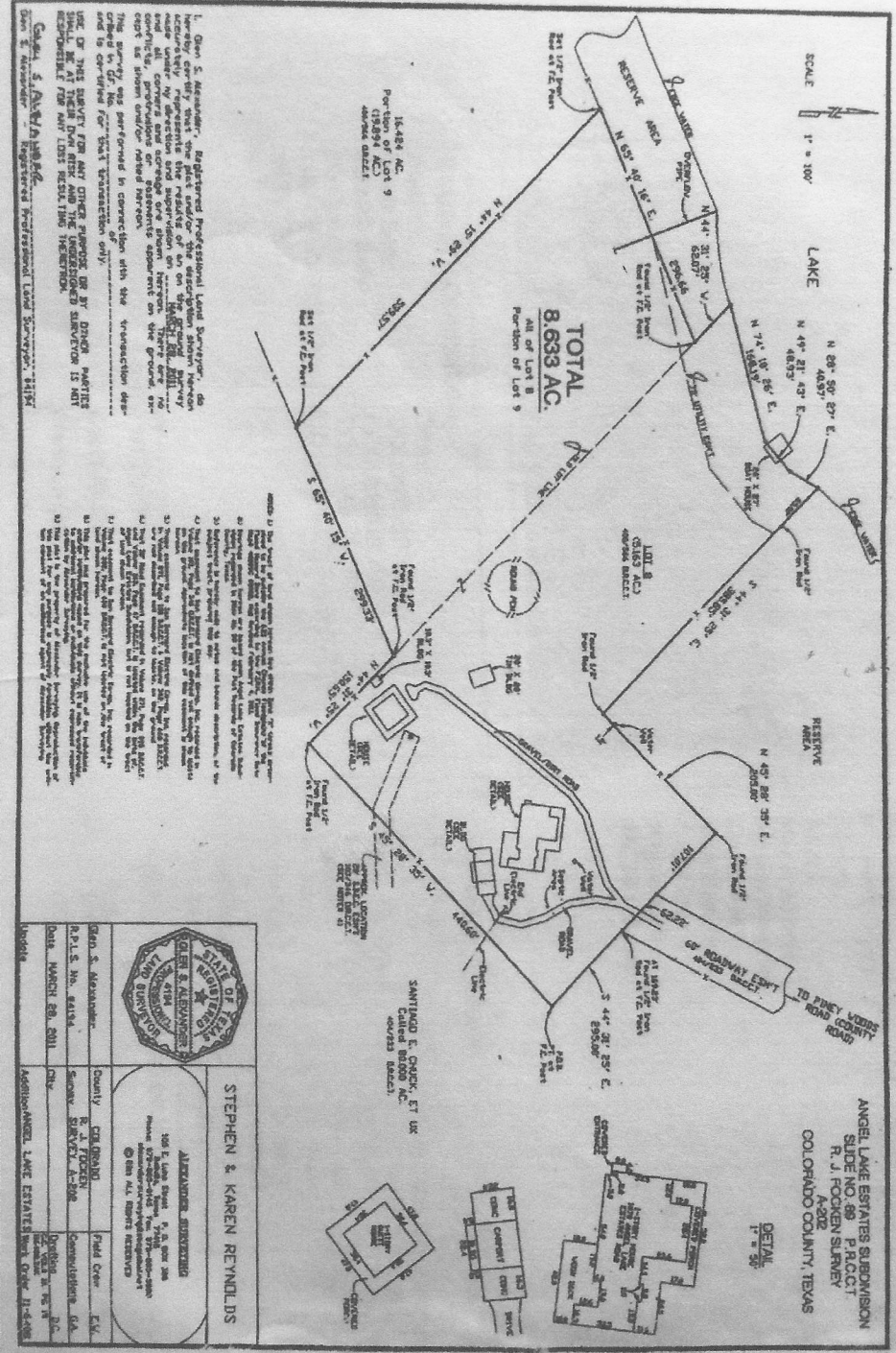

1. **Gen. S. Alexander, Registered Professional Land Surveyor**, has hereby surveyed the part of section 34, Township 35N, Range 12E, County of Colorado, State of Texas, as shown on the attached plat, and the same is hereby certified to be correct in accordance with the provisions of the laws of the State of Texas, and the undersigned Surveyor is not responsible for any and all errors hereon.

Gen. S. Alexander, Registered Professional Land Surveyor
 1001 E. Loop Street, P.O. Box 200
 P.O. Box 6134
 Austin, Texas 78768-0200
 Telephone: (512) 476-1100
 Fax: (512) 476-1101
 E-mail: alexander@sasurvey.com

2. **Gen. S. Alexander, Registered Professional Land Surveyor**, has hereby surveyed the part of section 34, Township 35N, Range 12E, County of Colorado, State of Texas, as shown on the attached plat, and the same is hereby certified to be correct in accordance with the provisions of the laws of the State of Texas, and the undersigned Surveyor is not responsible for any and all errors hereon.

3. **Gen. S. Alexander, Registered Professional Land Surveyor**, has hereby surveyed the part of section 34, Township 35N, Range 12E, County of Colorado, State of Texas, as shown on the attached plat, and the same is hereby certified to be correct in accordance with the provisions of the laws of the State of Texas, and the undersigned Surveyor is not responsible for any and all errors hereon.

4. **Gen. S. Alexander, Registered Professional Land Surveyor**, has hereby surveyed the part of section 34, Township 35N, Range 12E, County of Colorado, State of Texas, as shown on the attached plat, and the same is hereby certified to be correct in accordance with the provisions of the laws of the State of Texas, and the undersigned Surveyor is not responsible for any and all errors hereon.

5. **Gen. S. Alexander, Registered Professional Land Surveyor**, has hereby surveyed the part of section 34, Township 35N, Range 12E, County of Colorado, State of Texas, as shown on the attached plat, and the same is hereby certified to be correct in accordance with the provisions of the laws of the State of Texas, and the undersigned Surveyor is not responsible for any and all errors hereon.

STATE OF TEXAS
REGISTERED PROFESSIONAL LAND SURVEYOR
GEN. S. ALEXANDER
 No. 4794
 Exp. 08/31/2011

STEPHEN & KAREN REVOLDS

ALEXANDER ASSOCIATES
 1001 E. Loop Street, P.O. Box 200
 P.O. Box 6134
 Austin, Texas 78768-0200
 Telephone: (512) 476-1100
 Fax: (512) 476-1101
 E-mail: alexander@sasurvey.com

Gen. S. Alexander	County	CD GRUND	Field Crew	EV
R.P.L. & M. 6134	Survey	SURVEY A-200	Contributors	GA
Date: MARCH 20, 2011	City		Deposited	DC
100101	Address: ANGEL LAKE ESTATES	Book Order	11-2408	

PLAT MAP

Borrower or Owner	Millard Jackson & Patricia Parker-Jackson		
Property Address	1070 Angel Lake Estates Road		
City	Alleyton	County	Colorado
		State	TX
		Zip Code	78935-5013
Client	Patriot Bank Mortgage		

