

FLOOD NOTE

* Subject Property - IS NOT - Located in a Federal Insurance Administration Designated Flood Hazard Area " ZONE X"
 As per map 480269 Panel 48201C0640M Dated 06-09-14
 * THIS INFORMATION IS BASED ON GRAPHIC PLOTTING ONLY. WE DO NOT ASSUME RESPONSIBILITY FOR EXACT DETERMINATION.

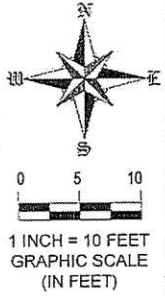
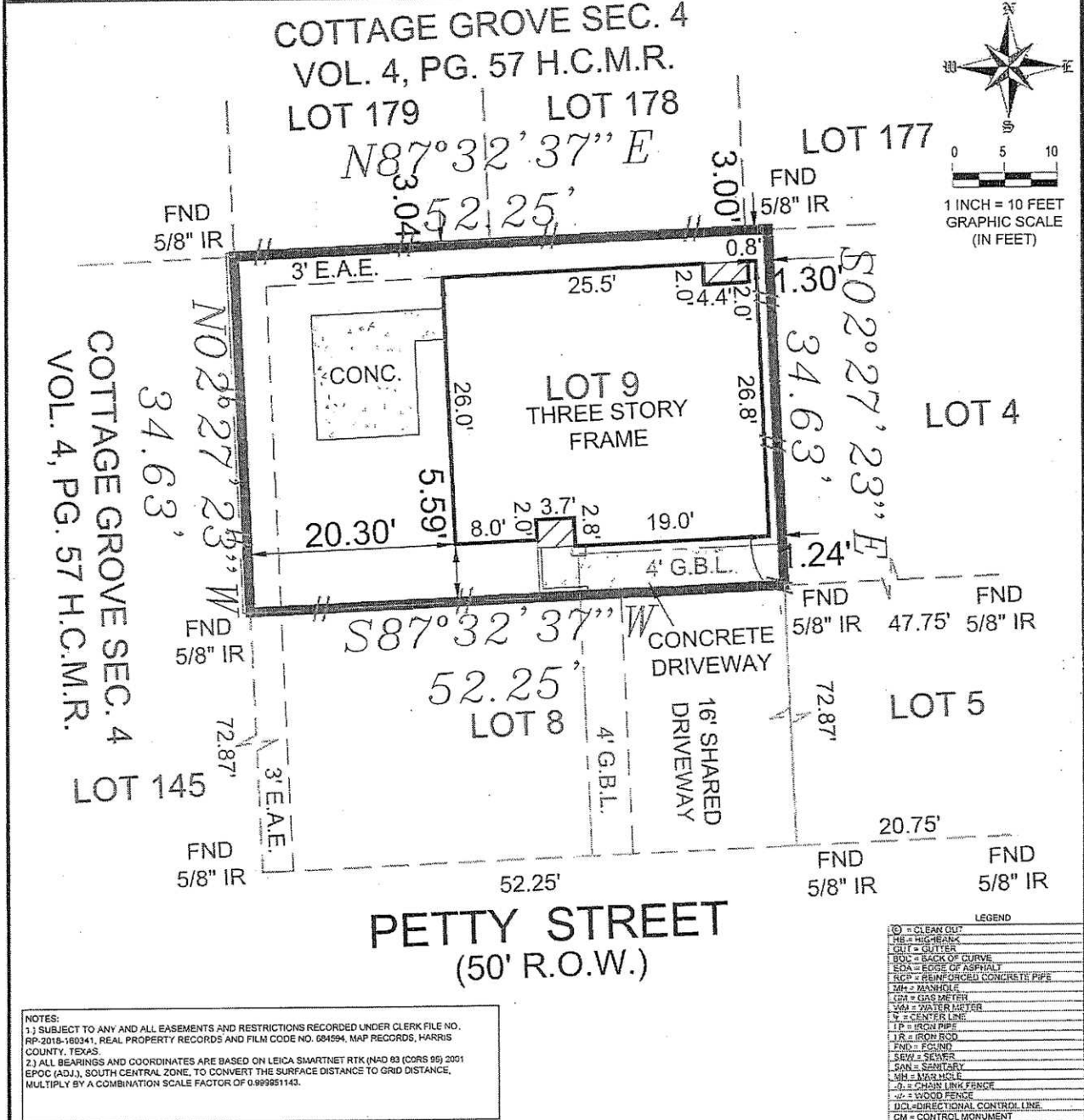

NOTES:
 1) SUBJECT TO ANY AND ALL EASEMENTS AND RESTRICTIONS RECORDED UNDER CLERK FILE NO. RP-2018-180341, REAL PROPERTY RECORDS AND FILM CODE NO. 684594, MAP RECORDS, HARRIS COUNTY, TEXAS.
 2) ALL BEARINGS AND COORDINATES ARE BASED ON LEICA SMARTNET RTK (NAD 83 (CORS 95) 2001 EPOC (ADJ.), SOUTH CENTRAL ZONE, TO CONVERT THE SURFACE DISTANCE TO GRID DISTANCE, MULTIPLY BY A COMBINATION SCALE FACTOR OF 0.9999951143.

LEGEND

CO	= CLEAN CUT
HB	= HIGH BANK
GU	= GUTTER
BO	= BACK OF CURVE
EO	= EDGE OF ASPHALT
RC	= REINFORCED CONCRETE PIPE
MM	= MANHOLE
GP	= GAS PIPE
WP	= WATER PIPER
CL	= CENTER LINE
IP	= IRON PIPE
IR	= IRON ROD
FND	= FOUND
SRW	= SEWER
SP	= SPALL SIGNATURE
MM	= MANHOLE
CL	= CHAIN LINK FENCE
WF	= WOOD FENCE
DC	= DIRECTIONAL CONTROL LINE
CM	= CONTROL MONUMENT

LOT	BLOCK	SUBDIVISION		
9	1	COLINA PARK ON PETTY STREET		
COUNTY	STATE	MAP REFERENCE	SURVEY	FINAL
HARRIS	TEXAS	FILM CODE NO. 684594 H.C.M.R.		SCALE: 1"= 10'
PURCHASER: JOSHUA J. ALEXANDER AND STEPHANIE C. ALEXANDER			5722 PETTY STREET, HOUSTON, TEXAS, 77006	

FIELD DATA SERVICE, INC.
 1613 AVENUE B
 KATY, TEXAS, 77493
 PHONE # 281-793-5192

THIS DELINEATION REFLECTS TO THE BEST OF MY KNOWLEDGE THE POSITION OF THE LINES, CORNER MONUMENTS AND VISIBLE PHYSICAL IMPROVEMENTS ATTAINED THIS DATE, BY AN IN THE GROUND SURVEY UNDER MY SUPERVISION.

MAX L. HUGHES
 1730
 REGISTERED PROFESSIONAL LAND SURVEYOR

FIRM/LICENSE NO. 10146800
 COPYRIGHT 2019, FIELD DATA SERVICES, INC.

-SURVEYOR HAS NOT ABSTRACTED SUBJECT PROPERTY.
 -SURVEY IS BASED ON TITLE COMMITMENT LISTED BELOW.
 -ALL BUILDING LINES AND EASEMENTS ARE PER RECORDED PLAT UNLESS OTHERWISE SHOWN.
 -THIS SURVEY IS CERTIFIED FOR THIS TRANSACTION ONLY IT IS NOT TRANSFERABLE TO ADDITIONAL INSTITUTIONS OR SUBSEQUENT OWNERS.

REVISION #	
1	
2	
LENDER:	INTERLINE MORTGAGE SERVICES, LLC
TITLE CO.	TEXAS LAND TITLE
GF#	19005813
CLIENT#	
FIELD	2-20-19/CR
DRAFTING	2-21-19/BS
KEY MAP	492B
JOB #	2017-057

Joshua J. Alexander 3/4/19

Stephanie Christine Alexander 3/4/19