

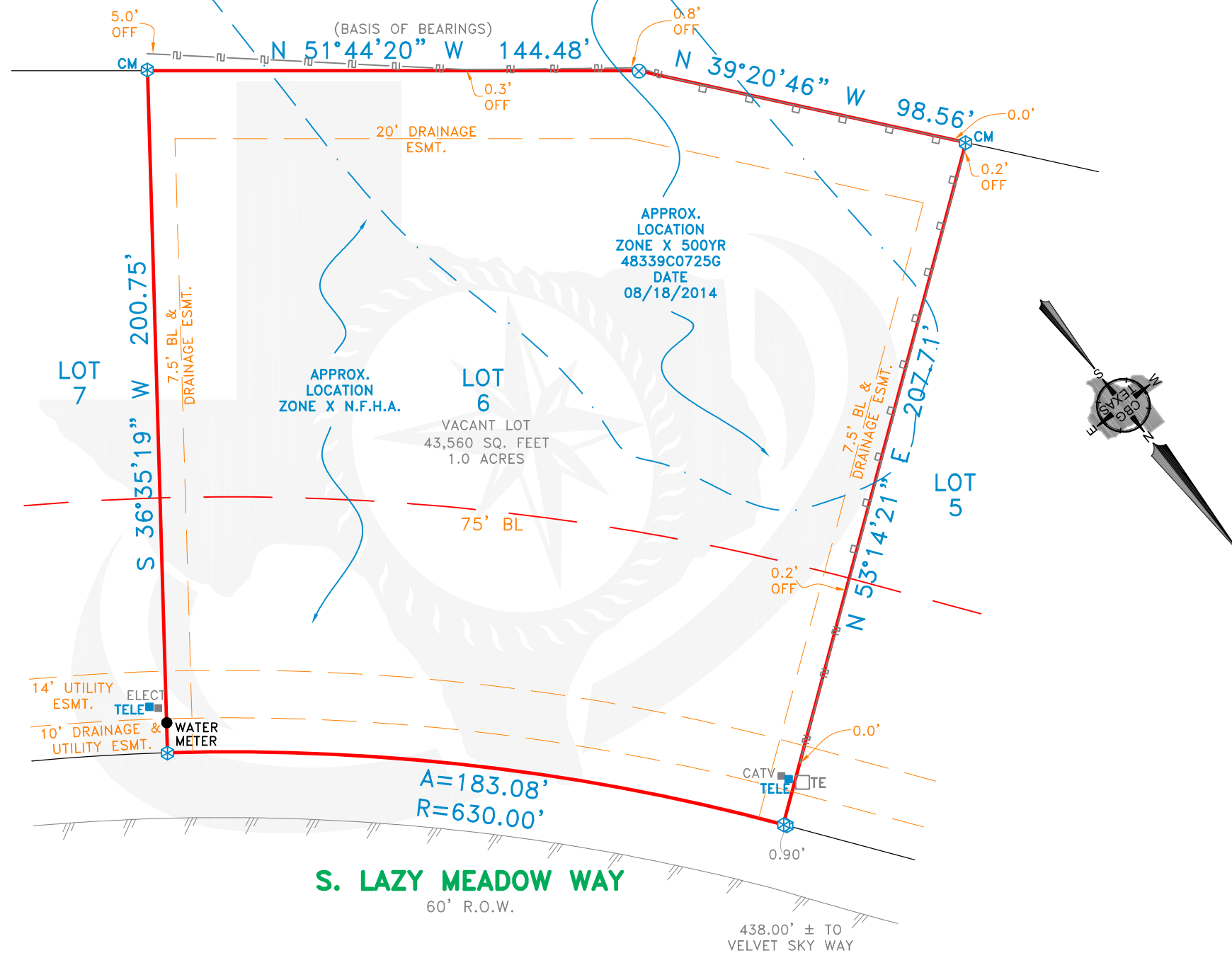

27440 S. Lazy Meadow Way

Being Lot 6, Block 6, of Benders Landing Estates Section 6, an Addition to Montgomery County, Texas, according to the Plat thereof recorded in Cabinet Z, Sheet 1259, Plat Records, Montgomery County, Texas.

BENDERS LANDING ESTATES
SECTION 7
CAB. Z, SHT. 1998



LEGEND

- | | |
|----------------------------------|-------------------------|
| ○ 1/2" ROD FOUND | □ FENCE POST FOR CORNER |
| ⊗ 1/2" ROD SET | CM CONTROLLING MONUMENT |
| ○ 1" PIPE FOUND | AC AIR CONDITIONER |
| ⊗ "X" FOUND/SET | PE POOL EQUIPMENT |
| ⊕ POINT FOR CORNER | ● POWER POLE |
| ⊗ 5/8" ROD FOUND | △ OVERHEAD ELECTRIC |
| T TRANSFORMER PAD | — — IRON FENCE |
| ■ COLUMN | —X— BARBED WIRE |
| ▲ UNDERGROUND ELECTRIC | — — EDGE OF ASPHALT |
| —OHP— OVERHEAD ELECTRIC POWER | — — EDGE OF GRAVEL |
| —OES— OVERHEAD ELECTRIC SERVICE | — — STONE |
| — — CHAIN LINK | — — CONCRETE |
| — — WOOD FENCE 0.5' WIDE TYPICAL | — — COVERED AREA |
| — — DOUBLE SIDED WOOD FENCE | — — BRICK |

EXCEPTIONS:
NOTE: This survey is made in conjunction with the information provided by the client. CBG Surveying Texas, LLC has not researched the land title records for the existence of easements, restrictive covenants or other encumbrances.

NOTES:
BEARINGS, EASEMENTS AND BUILDING LINES ARE BY RECORDED PLAT UNLESS OTHERWISE NOTED.
FLOOD NOTE: According to the F.I.R.M. No. 48339C0725G, this property does lie in Zone X-500YR and DOES NOT lie within the 100 year flood zone.

This survey is made in conjunction with the information provided by the client. Use of this survey by any other parties and/or for other purposes shall be at user's own risk and any loss resulting from other use shall not be the responsibility of the undersigned. This is to certify that I have on this date made a careful and accurate survey on the ground of the subject property. The plat hereon is a correct and accurate representation of the property lines and dimensions as indicated; location and type of buildings are as shown; and EXCEPT AS SHOWN, there are no visible and apparent encroachments or protrusions on the ground.

Accepted by: _____
Date: _____ Purchaser
Purchaser

Drawn By: RYR
Scale: 1" = 40'
Date: 06/16/2022
GF NO.: GFN
Job No. 2211888

CBG SURVEYING TEXAS LLC
PROFESSIONAL LAND SURVEYORS
419 Century Plaza Dr., Ste. 210
Houston, TX 77073
P 281.443.9288
F 281.443.9224
Firm No. 10194280
www.cbgtxllc.com

