

MAP OR PLAT RECORDED IN C.F. 20060203118 F.C. 606180 HARRIS COUNTY MAP RECORDS.

This original work is protected under Copyright Laws, Title 17 United States Code 101 and 102. All violators will be prosecuted to the fullest extent of the law. This survey is being provided solely for the use of the recipients named herein, and no license has been created, express or implied, to copy the survey except as is necessary in conjunction with the original transaction, which shall take place within thirty (30) days from the date adjacent to the signature line hereon. Bearings based on recorded plat. Found or set iron rods at all corners.

LOT SUBJECT TO A CENTERPOINT ENERGY BLANKET EASEMENT AS RECORDED IN CLERK'S FILE NO. X734498  
 AGREEMENT FOR UNDERGROUND ELECTRICAL SERVICE WITH H.L.&P./RELIANT ENERGY/CENTERPOINT ENERGY AS RECORDED IN CLERK'S FILE NO. 20060148968

This Tract DOES NOT Lie Within The 100 Year Flood Plain According To FEMA Map No. 48201C1010L Dated 6/18/07 (zone X)  
 Warning: Use This Flood Information At Your Own Risk.  
 LOT SUBJECT TO RESTRICTIONS IN F.C. 606180 OF THE MAP RECORDS AND UNDER CLERK'S FILE NO.S X865003  
 X965925, Y060330, AND 20070291600

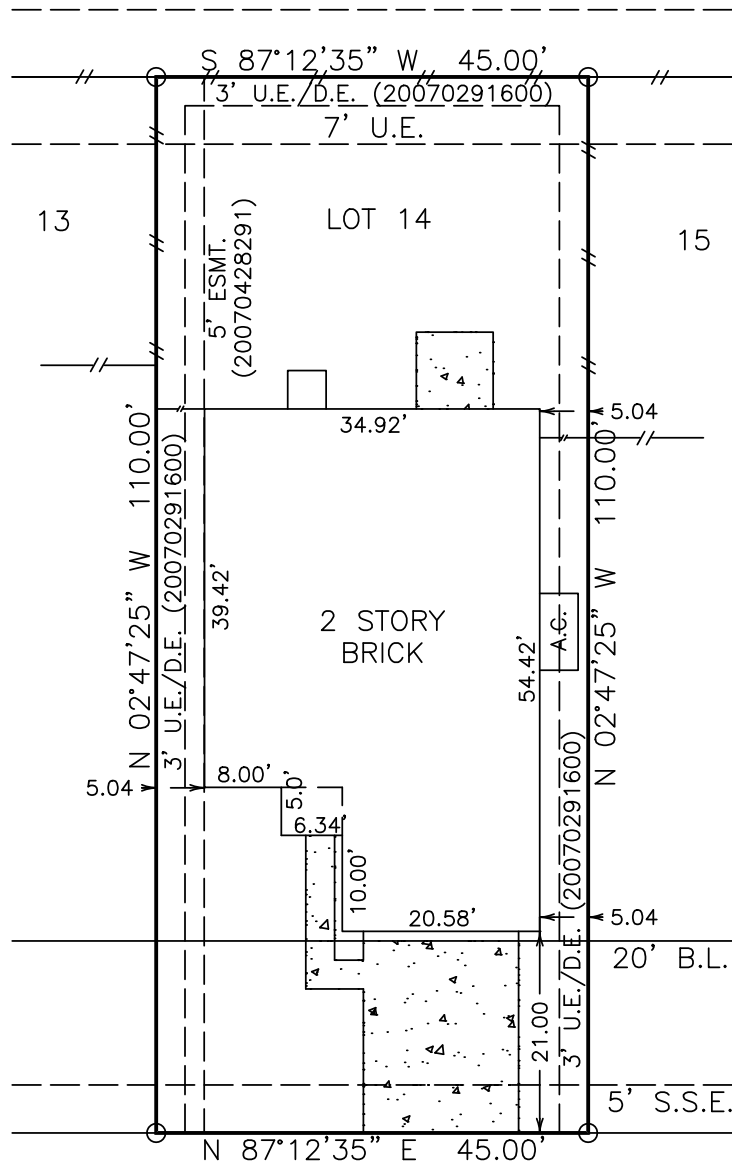

**2719 BRONWYNN LANE**

SURVEY  
 LOT 14, BLOCK 3, BRUNSWICK MEADOWS  
 SECTION 9, HARRIS COUNTY, TEXAS

Scale: 1=20'  
 Date: 11/08/07  
 Revised:  
 Survey By: T.S.  
 Drawn By: C.H.  
 For: North American  
 GF# 14623-07-00716  
 Purchaser:  
 Sarah D. Jackson

THIS PLAT IS AN ACCURATE REPRESENTATION OF THAT SURVEY MADE ON THE GROUND UNDER MY SUPERVISION. THERE ARE NO APPARENT ENCROACHMENTS OR CONFLICTS ACROSS PROPERTY LINES AT THE TIME OF THIS SURVEY, EXCEPT AS SHOWN HEREON.

*Billy L. Shanks*

BILLY L. SHANKS R.P.L.S. #1821



Job No. 46126

BILLY L. SHANKS

1414 WAVECREST LN.  
 HOUSTON, TEXAS 77062

281-488-1486  
 FAX 281-488-5526