

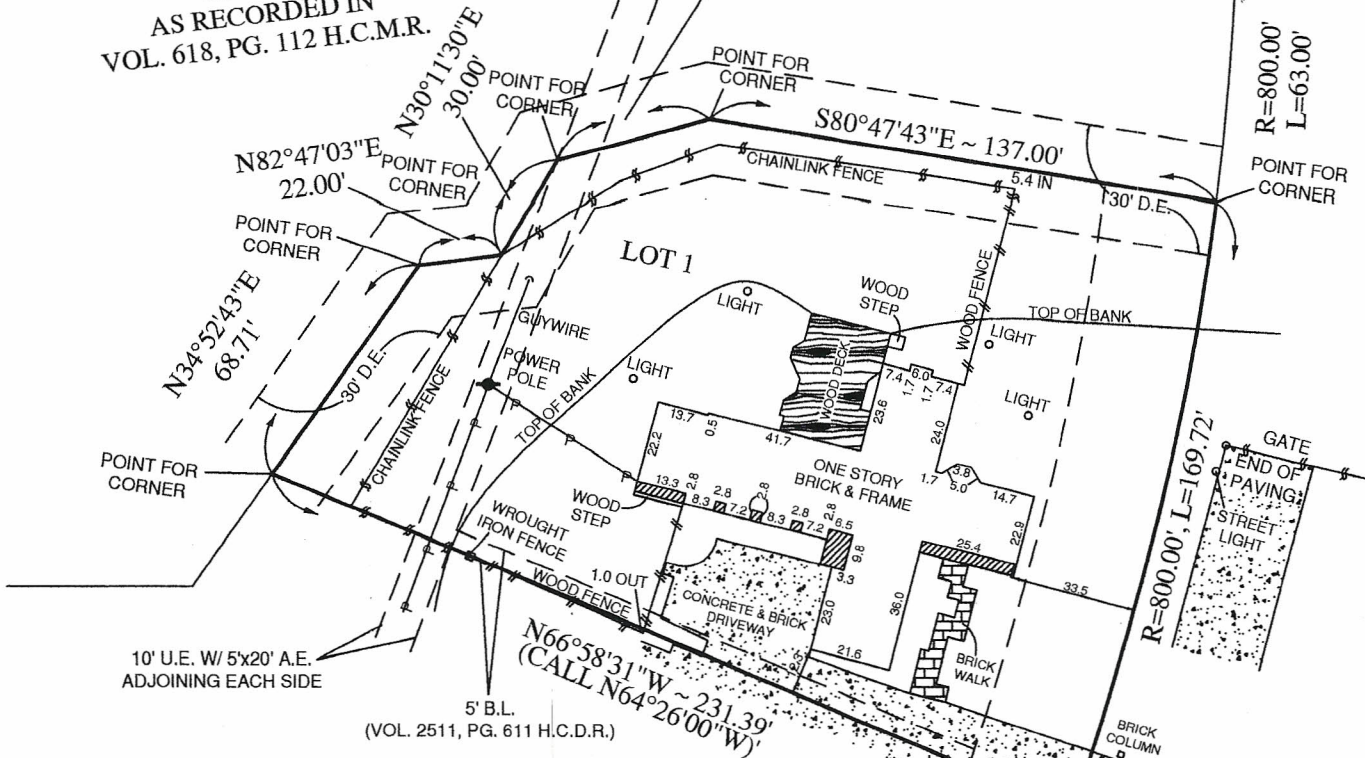

SURVEYING COMPANY

12345 JONES ROAD
SUITE 270
HOUSTON, TX 77070
(281) 955-2772

WOODWAY ESTATES
UNRESTRICTED RESERVE "A"
BLOCK 1
AS RECORDED IN
VOL. 618, PG. 112 H.C.M.R.



SUBJECT TO :

1. © 2011, All Rights Reserved.
2. Survey is valid only if print has original Impression Seal and signature of surveyor on it. Declaration is made to original purchaser of this survey. It is not transferable to additional institutions or subsequent owners.
3. Restrictive Covenants recorded in Volume 2511, Page 611 and Volume 2932, Page 533 H.C.D.R. and under Clerk's File Nos. D-043210 and N-707615.
4. Fences as shown.

This Property Lies in Zone "AE" & "X Shaded" Inside and Outside the 100 Year Flood Plain
Per Graphic Scaling according to Community Panel No.4802960835L having an effective date 06-18-2007
Job No. 11-160-03
Scale 1" = 40'
Date 04-04-2011
Drawn By: M.P.

Purchaser SUSAN SEVIER WITT AND CHARLES EDWARD NEATH
Address 7702 WOODWAY DRIVE
Lot 1, Block 4, Section 1
Survey _____, A _____
Area _____
Subdivision CHARNWOOD
Volume 40, Page 27, MAP Records,
HARRIS County, Texas

I, Craig A. Laney, a Registered Professional Land Surveyor in the State of Texas, RPLS No. 4507, do hereby certify to STEWART TITLE COMPANY and Purchaser(s) that based upon information provided by said Title Company under G.F. No. 1120132008 that this survey was this day made under my supervision on the ground of the above described property and the above plat or drawing reflects the findings on the ground of this property at this time. I have shown or noted all easements reflected in said Title Company's report. This Survey conforms to the minimum standards of practice as approved by the Texas Board of Professional Land Surveying. Effective September 1, 1992, Last revision 06-2006.

The basis of bearing is S80°47'43"E along the North property line of subject tract per Woodway Estates subdivision record plat.

A Division of Everything in Christ Services, Inc.

PRELIMINARY
This document shall not be recorded for any purpose. To be used for informational purposes only. Not a certified copy without original seal and signature.

Impression Seal