

ACREAGE

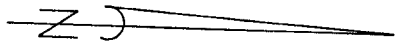

N 00°30'07" W ~ 60.00' (59.95')

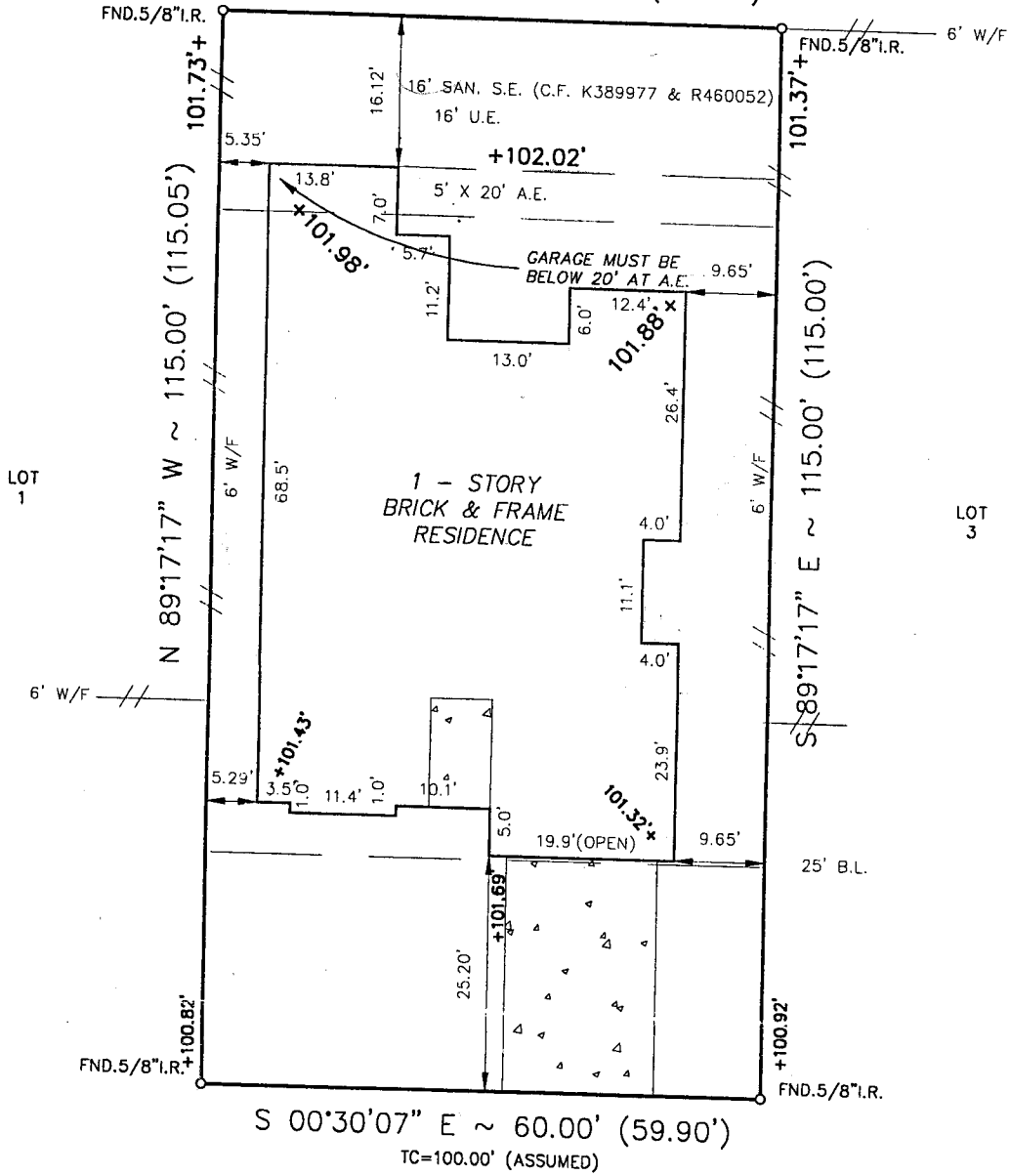

307 SOUTH HAMPTON COURT
(60' R.O.W.)

NOTES:

Agreement for underground/overhead service easements granted to H.L. & P. File No. H359410.

Agreement by and with Harris County Cablevision for Cable T.V. System. File No. H156800

Building Set Back Lines as reflected in File No. H596511.

Direct driveway access to Wallisville Road is denied.

Oil, gas & other mineral rights per Title Commitment.

Subject to City of Houston Ordinance #85-1878 enacted 10/23/85. C.F. No. N253886.

NOTE:

- 1. Distances shown in parentheses were measured on the ground.
- 2. The following flood information was from a F.E.M.A. Map. We are not responsible for its accuracy

COMMUNITY #480287 PANEL # 255G

(OUTSIDE OF THE 100 YEAR FLOOD PLAIN)

DATE OF REVISION 9/28/90

SCALE: 1" = 20'

L:\FINALS\HW020402

Surveyed for BRIGHTON BUILDERS, INC. on 10/10/97
 Showing Lot 2 Block 4 of HIGHLAND WOODS
 Section TWO in HARRIS County Texas according to the Map or Plat
 recorded in VOL. 306, PG. 68 of the MAP records of HARRIS County.

REVISIONS	
10/15/97	FINAL

I hereby certify that this survey was made on the ground under my supervision and that it correctly represents the facts found at the time of the survey. There were no encroachments apparent on the ground except as shown hereon.

W.O. No. 36170,36923
G.F. No. 97118313

Buyer: RUSSELL A. WALKER
MIRIAM WALKER
 Mortgage Co.: TRENTON MORTGAGE COMPANY
 Title Company: STEWART TITLE



Hoffman Surveying Company, Inc.
 5245 LANGFIELD ROAD - HOUSTON, TEXAS 77040 - (713)939-9100

