

FILE COMPANY



Fidelity National Title  
Fidelity Company

711-361-3300

0212738777

BOOK 6376  
PAGE 24, 2016

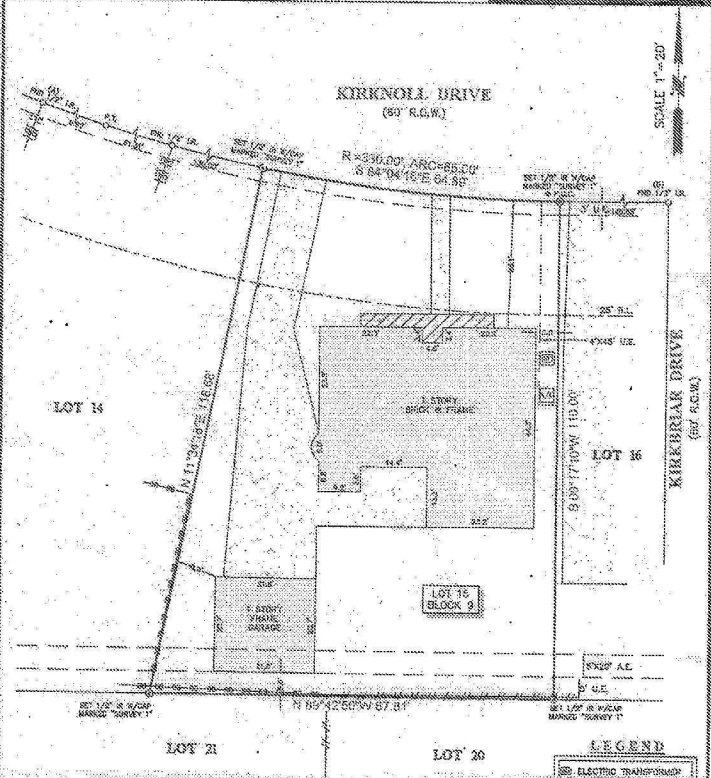

SCALE 1"=20'

1. ALL MEASUREMENTS, BEING AND REFERRED TO THE FOREGOING PLAT SHALL BE IN ACCORDANCE WITH THE RULES AND REGULATIONS OF THE SURVEYING BOARD OF TEXAS.
2. THE SURVEYOR'S LIABILITY FOR THIS SURVEY IS LIMITED TO THE ACCURACY OF THE MEASUREMENTS AND THE CORRECTNESS OF THE PLAT AS SHOWN ON THIS PLAT.
3. THE SURVEYOR'S LIABILITY FOR THIS SURVEY IS LIMITED TO THE ACCURACY OF THE MEASUREMENTS AND THE CORRECTNESS OF THE PLAT AS SHOWN ON THIS PLAT.
4. THE SURVEYOR'S LIABILITY FOR THIS SURVEY IS LIMITED TO THE ACCURACY OF THE MEASUREMENTS AND THE CORRECTNESS OF THE PLAT AS SHOWN ON THIS PLAT.
5. THE SURVEYOR'S LIABILITY FOR THIS SURVEY IS LIMITED TO THE ACCURACY OF THE MEASUREMENTS AND THE CORRECTNESS OF THE PLAT AS SHOWN ON THIS PLAT.

**LEGEND**

- ELECTRIC TRANSMISSION
- SEASON LINK
- GRASSY EXPOSED
- WOOD EXPOSED
- CONCRETE
- COVERED AREA
- STEEL
- WOOD

LEGAL DESCRIPTION: LOT 15, IN BLOCK 9, OF SAGEBOLY PARK, SECTION 1, A SUBDIVISION IN HARRIS COUNTY, TEXAS, ACCORDING TO THE MAP OR PLAT THEREOF RECORDED BY VOLUME 178, PAGE 72 OF THE MAP RECORDS OF HARRIS COUNTY, TEXAS.



FRANCISCO GOMEZ  
 12610 KIRKNOLL DRIVE  
 HOUSTON, TEXAS 77057  
 Survey & Survey, Inc.  
 Phone Registration No. 102758-00  
 Lic. No. 2593 - Exp. 12/31/2016

FIELD SHEET NO.	24	TERRITORY	TX
DRAWN BY	MR	FINAL CHECKED BY	PT
DATE	3-2-16		
SCALE	3"=328.5'-16"		