

TBPLS Firm Registration No. 10127400

© COPYRIGHT 2022 BOWDEN SURVEY CO.
SURVEY is good for this transaction only.
Copying or unauthorized use of this SURVEY not only violates federal and state copyright laws, punishable by CIVIL and CRIMINAL sanctions, but is OUTRIGHT THEFT and harms Bowden Survey Co.'s livelihood. Please don't do it.

NOTES:

- 1) SURVEYOR HAS NOT ABSTRACTED THE SUBJECT PROPERTY, OWNERSHIP WAS NOT VERIFIED.
- 2) THIS SURVEY WAS PREPARED WITHOUT A TITLE COMMITMENT. OTHER EASEMENTS AND/OR BUILDING LINES MAY AFFECT THIS TRACT.
- 3) ELEVATIONS SHOWN HERE ON ARE BASED ON A HARRIS COUNTY FLOOD CONTROL MARKER, RM# 040075R2 BEING A BRASS DISK LOCATED FROM THE INTERSECTION OF S.H. 288 AND SOUTH MACGREGOR WAY, GO EAST ON SOUTH MACGREGOR WAY A DISTANCE OF 0.45 MILES TO ARDMORE STREET, BRIDGE IS NORTH OF THE INTERSECTION OF SOUTH MACGREGOR WAY AND ARDMORE STREET. ELEV. 42.15 NAD88 2001 ADJ.

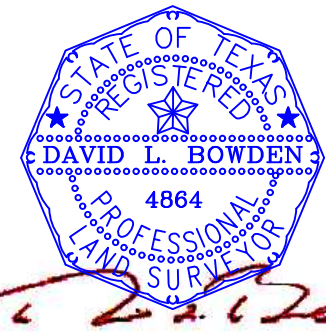
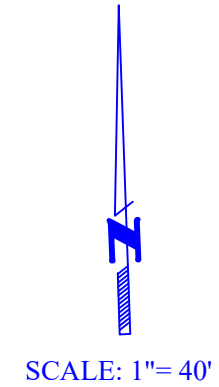
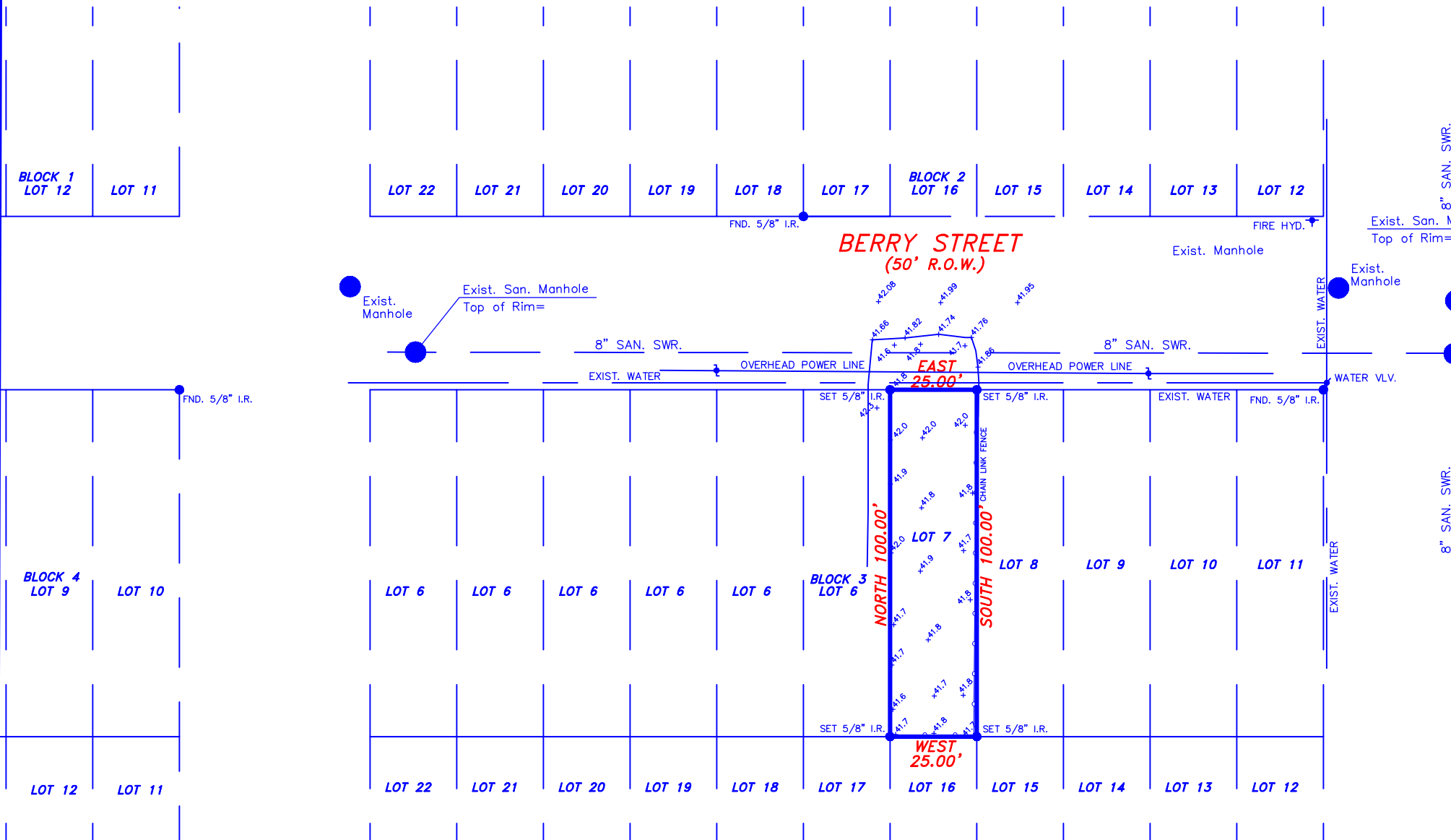

BOUNDARY/TOPOGRAPHIC SURVEY
 LOT 7, BLOCK 3
 SMITH FURNITURE COMPANY ADDITION, NUMBER 2
 VOLUME 320, PAGE 045 H.C.D.R.

Date: 06/21/2022
 Field Work: RV
 Drawn By: RV
 Project No.: RV2022-090

Prepared For: ANDREI POPOV

Project Location:
 0 BERRY STREET
 HOUSTON, TEXAS 77004
 KEY MAP: 493 Y

FLOOD DATA
 THIS PROPERTY IS IN THE 100 YEAR FLOOD ZONE, IS IN ZONE "X" PER FIRM MAP, COMMUNITY PANEL No. 48201C0880 M WHICH HAS AN EFFECTIVE DATE OF 01/06/2017, AND IS NOT IN THE SPECIAL FLOOD HAZARD AREA.



Bowden Survey
 Professional Surveying Services
 12000 WESTHEIMER RD. STE. 106
 Houston, Texas 77077
 Phone: (281) 531-1900 Fax: (281) 531-4900