

*Marla C. Ruzicka*

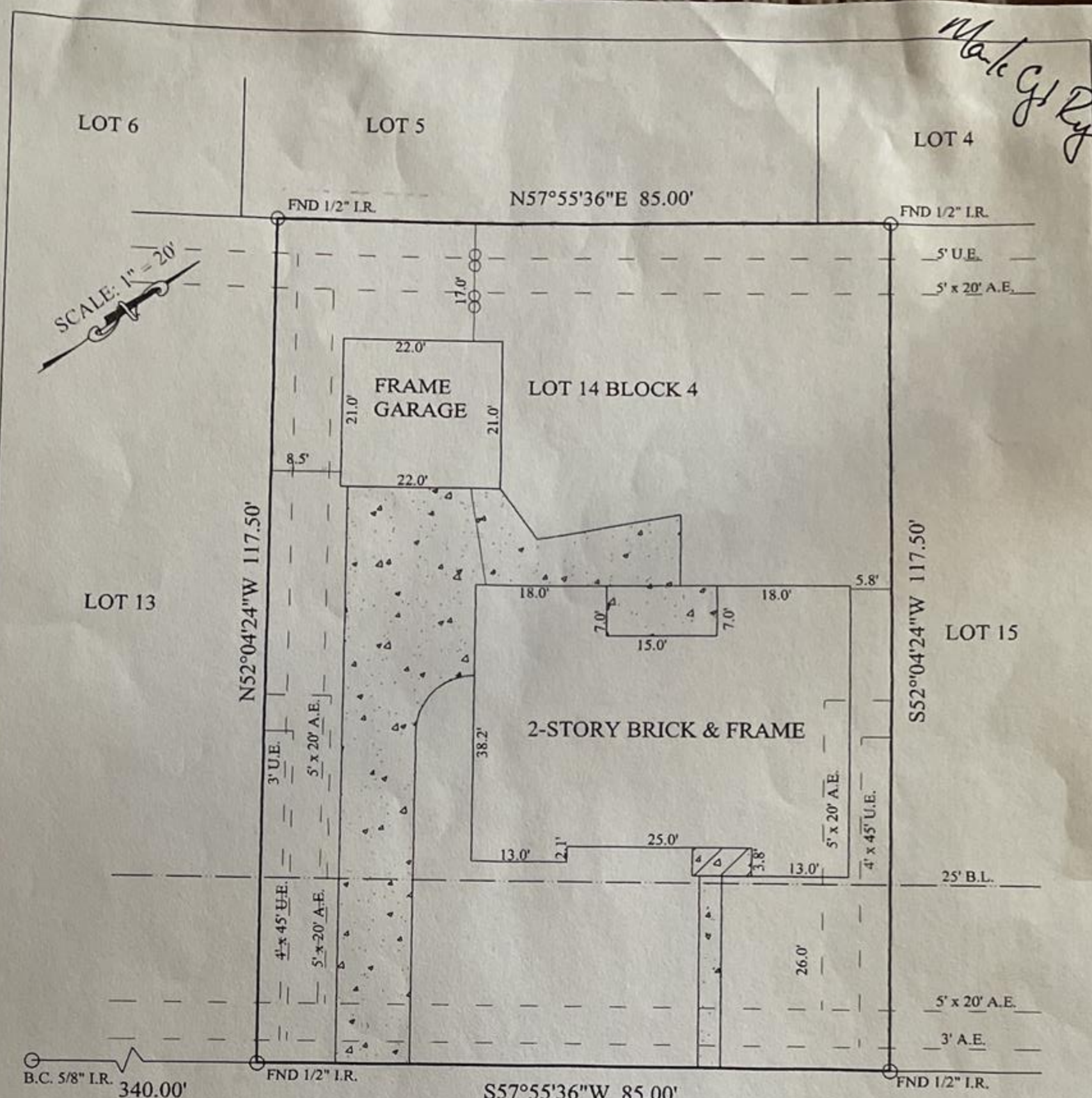

**5922 LODGE CREEK DRIVE**  
60' R.O.W.

\*Restrictive covenants as set out in Volume 165, Page 1 Map Records; Volume 7854, Page 479 Deed Records; and Clerk's File Nos M911889 and V707873.  
 \*Agreement with Houston Lighting and Power Company for underground/overhead electric service distribution system as set out in Volume 7879, Page 332 Deed Records.  
 \*Property subject to Jetero Airport Hazard Area (Houston Intercontinental Airport) restrictions and regulations as set out in Volume 5448, Page 421 Deed Records and Clerk's File No. J040968.

Buyer: Marla C. Ruzicka 5922 Lodge Creek Drive  
Houston, Texas 77066

**Described Property:**  
 Lot Fourteen (14), in Block Four (4), of GREENWOOD FOREST, SECTION ONE (1), a subdivision in Harris County, Texas, according to the map or plat thereof, recorded in Volume 165, Page 1 of the Map Records of Harris County, Texas.

**TEXAS STAR SURVEYORS**

COPYRIGHT © 2001 BY TEXAS STAR SURVEYORS, INC.  
 I do hereby certify that this survey was this day made on the ground of the property legally described hereon (or on the attached sheet), and is correct and there are no encroachments unless shown.  
 Note: There are no natural drainage courses on this property.  
 Note: This property does not lie in a flood hazard zone according to H.U.D. / F.I.A.

G.F. No.: 06-68001687  
 Date: 11 May 2006  
 Job No.: 0050176



*H.T. Weder*

48201C0435 J 11-6-1996  
 Zone X

Field Work	5 May	BH
Drafting	11 May	SW

FB10M\_012021

DocuSign Envelope ID: 1318094C-B488-4F45-A583-28DC323B35C

EASYBABY