

MAP OR PLAT RECORDED IN V. 24 PG. 147 BRAZORIA COUNTY MAP RECORDS.

This original work is protected under Copyright Laws, Title 17 United States Code 101 and 102. All violators will be prosecuted to the fullest extent of the law. This survey is being provided solely for the use of the recipients named herein, and no license has been created, express or implied, to copy the survey except as is necessary in conjunction with the original transaction, which shall take place within thirty (30) days from the date adjacent to the signature line hereon. Bearings based on recorded plat. Found or set iron rods at all corners. LOT SUBJECT TO A UTILITY EASEMENT CONVEYED TO THE CITY OF PEARLAND RECORDED IN C.F. 01-039805 & 01-039954 LOT SUBJECT TO A (7 1/2) FOOT BUILDING LINE ALONG THE SIDE PROPERTY LINE RECORDED IN C.F. 03-052846, & 2004049967 LOT SUBJECT TO A (9 1/2) FOOT BUILDING LINE ALONG THE SIDE PROPERTY LINE FOR AIR CONDITIONING UNITS, RECORDED IN C.F. 03-052846 & 2004049967 AGREEMENT WITH CENTERPOINT ENERGY FOR UNDERGROUND/OVERHEAD ELECTRIC SERVICE AS RECORDED IN C.F. 2005008051

This tract DOES Lie within the 100 Year Flood Plain According to FEMA Map No. 48039C0045 J Dated 9/22/99 (zone X).
 Warning: Use This Flood Information At Your Own Risk.
 LOT SUBJECT TO RESTRICTIONS IN V. 24 PG. 147-148 OF THE MAP RECORDS AND UNDER CLERK'S FILE NO.S 02-023107, 03-052846, AND 2004049967

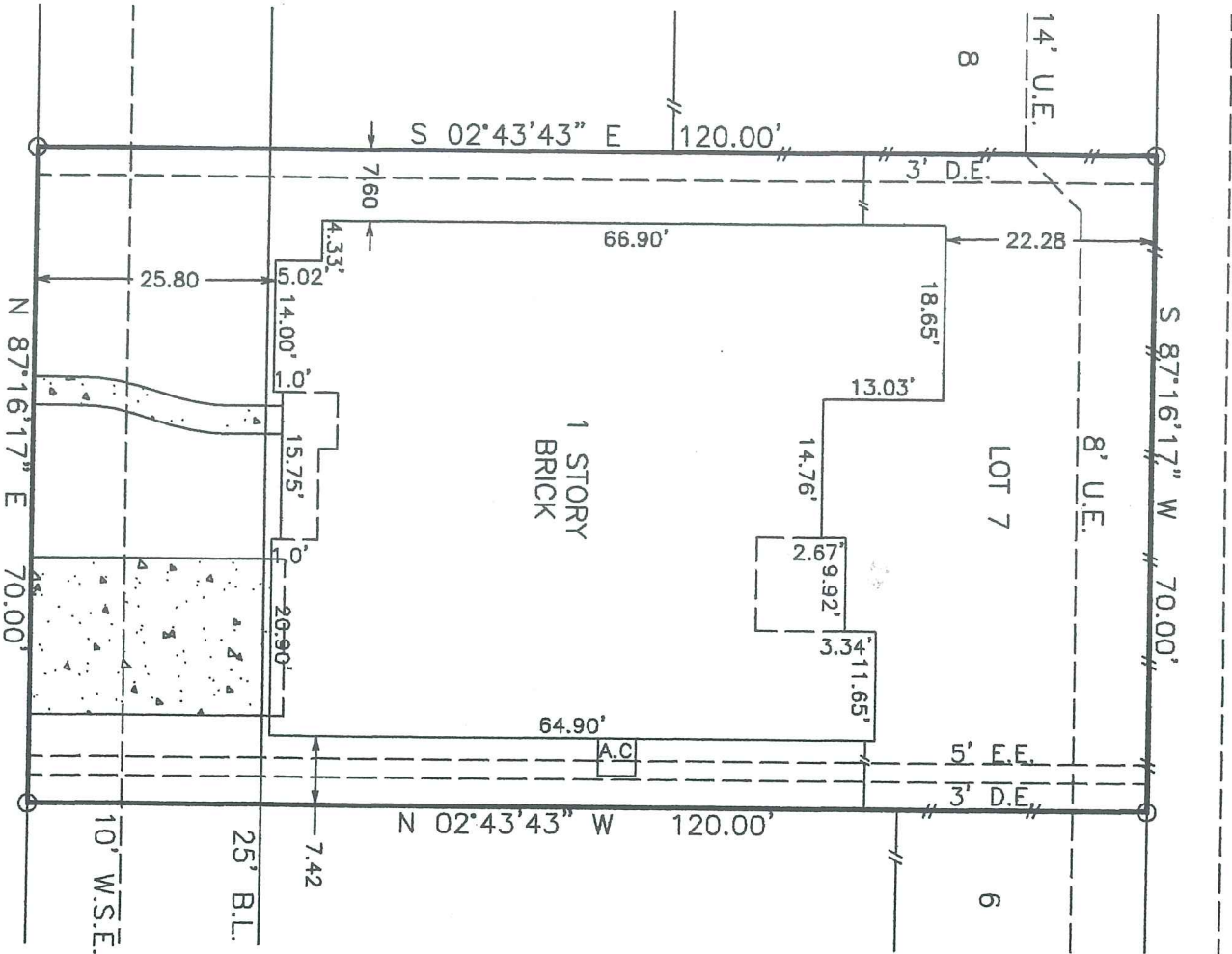

Jane Proffice

4606 CHAPEREL DRIVE

Mr. Mr.

SURVEY
 LOT 7, BLOCK 2, CABOT COVE
 SECTION 2, BRAZORIA COUNTY, TEXAS
 (FINAL PLAT)

THIS PLAT IS AN ACCURATE REPRESENTATION OF THAT SURVEY MADE ON THE GROUND UNDER MY SUPERVISION. THERE ARE NO APPARENT ENCROACHMENTS OR CONFLICTS ACROSS PROPERTY LINES AT THE TIME OF THIS SURVEY, EXCEPT AS SHOWN HERON.

Scale: 1=20'
 Date: 04/05/06
 Revised:
 Survey By: B.S.
 Drawn By: C.H.
 For: NORTH AMERICAN
 CF# TX056231547
 Purchaser:
 JAMES B. MAXWELL III
 & MARIA S. MAXWELL
 Job No. 44020

Billy L. Shanks

BILLY L. SHANKS

1414 WAVECREST LN.
 HOUSTON, TEXAS 77062

281-488-1486
 FAX 281-488-5526

BILLY L. SHANKS R.P.L.S. #1821