

# HUNTSWELL COURT (60' R.O.W.)

**R = 1230.00' L = 47.80'**

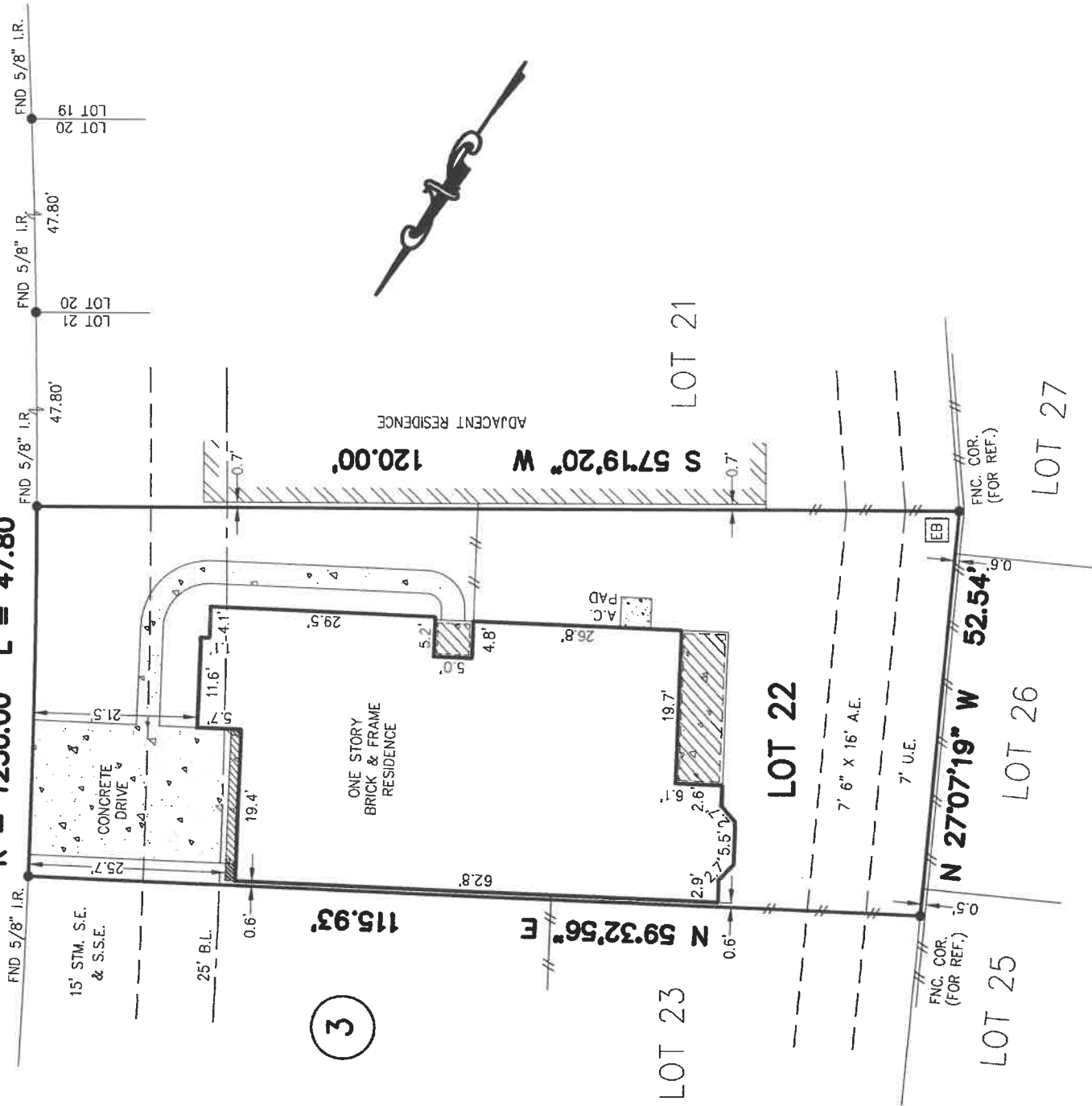

SCALE: 1" = 20'

- NOTES:
- 1.) CONSENT TO MUTUAL USE OF PERMANENT ACCESS EASEMENT PER C.F. NO. 2004140351.
  - 2.) H.L. & P. AGREEMENT IN C.F. NO. 2002057579.
  - 3.) HOUSE IS OVER THE 25' BUILDING LINE AS SHOWN.

● ABSTRACTING BY TITLE COMPANY.  
 ● ALL BEARINGS ARE BASED ON RECORDED PLAT OF SAID SUBDIVISION.  
 SUBJECT PROPERTY IS NOT LOCATED IN A FEDERAL INSURANCE ADMINISTRATION DESIGNATED FLOOD HAZARD AREA AND IS IN ZONE "X"  
 MAP # 48157C, PANEL 0085A, DATED 01-03-97. This information is based on graphic plotting only. We do not assume responsibility for exact determination.

PURCHASER: ESTHER G. BACK		JOB NO.: 3668-06
ADDRESS: 5206 HUNTSWELL COURT, KATY, TEXAS 77494		G.F. NO.: 890294-H036
LENDER: HOME 123		KEY MAP: 485 W
FIELD WORK: 09-06-06/RV	DRAFTING: 09-07-06/JM	FINAL CHECK: 09-07-06/AT
<b>LOT 22, BLOCK 3</b>		REV. DATE: