

NOTES

- U.E. UTILITY EASEMENT 5' EACH SIDE OF PROPERTY LINE UNLESS OTHERWISE INDICATED.
- P.E. POWER EASEMENT 5' EACH SIDE OF PROPERTY LINE FROM 0-15' ABOVE GRADE & 10' EACH SIDE OF PROPERTY LINE ABOVE 15'.
- 5FT. BUILDING SET BACK ON SIDE LOT LINES.
- PLAT DOES NOT INTEND TO SHOW ANY IMPROVEMENTS.

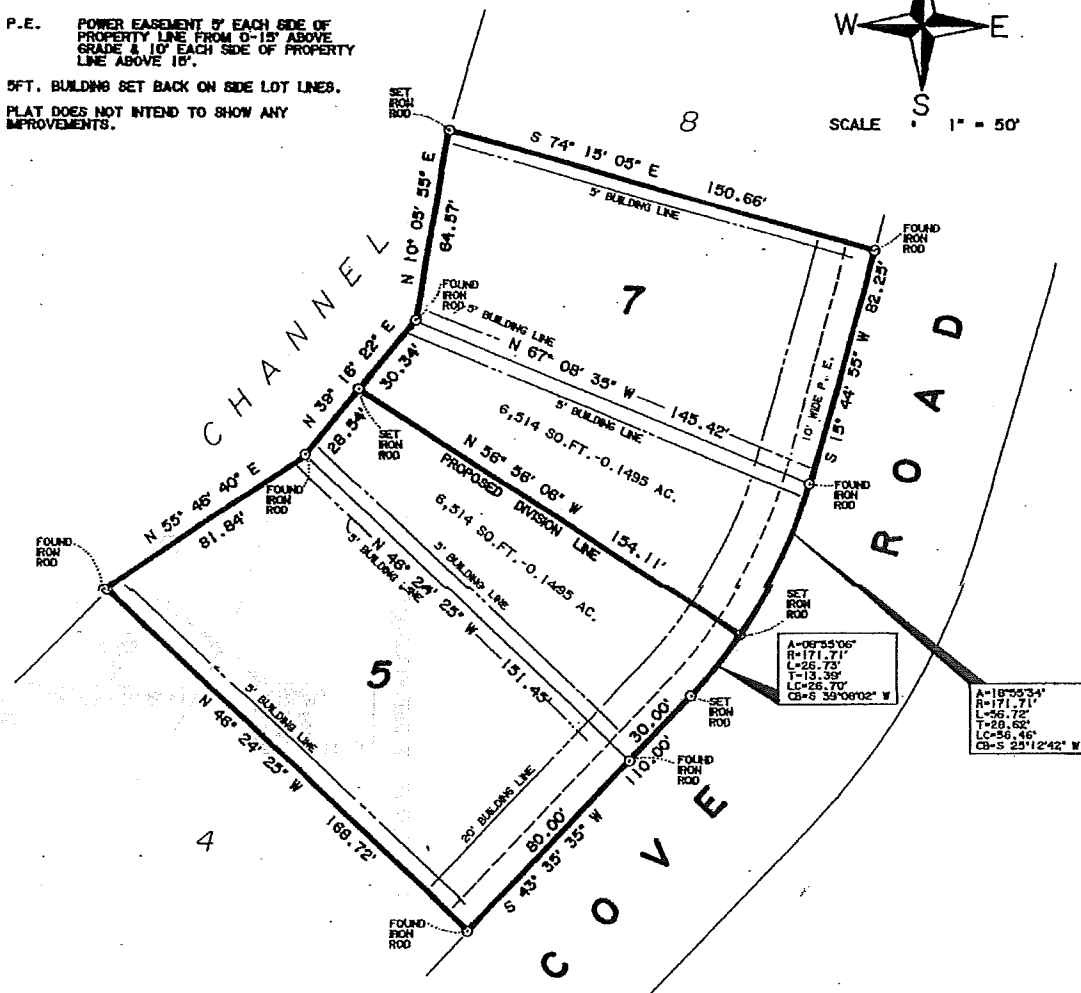
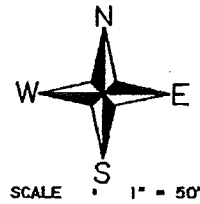

**SURVEY PLAT**

SHOWING LOTS FIVE (5), SIX (6) AND SEVEN (7), BLOCK "H", CAMILLA COVES, SECTION ONE (1), A SUBDIVISION IN SAN JACINTO COUNTY, TEXAS, ACCORDING TO THE MAP OR PLAT THEREOF RECORDED IN VOLUME 120, PAGE 21 OF THE DEED RECORDS OF SAN JACINTO COUNTY, TEXAS.

\* SURVEYOR'S CERTIFICATE \*

TO ALL PARTIES INTERESTED IN TITLE TO THE PREMISES SURVEYED, I DO HEREBY CERTIFY THAT THIS PLAT WAS PREPARED FROM AN ACTUAL AND ACCURATE SURVEY UPON THE GROUND AND THAT SAME IS TRUE AND CORRECT. ( OCTOBER , 1993.)

LOWE SURVEYING & MAPPING  
LIVINGSTON, TEXAS

BY:   
JAMES R. LOWE, P.L.S. NO. 4751, TEXAS

