

EULALIO CHAVEZ AND GRACE CHAVEZ

12307 ENGLISH BROOK CIRCLE
HUMBLE, TEXAS 77346

H.L. & P. AGREEMENT
C.F. NO. V292179
H.C.R.P.R.
① BUILDING SET BACK
LINE
C.F. NO. V169779
H.C.R.P.R.

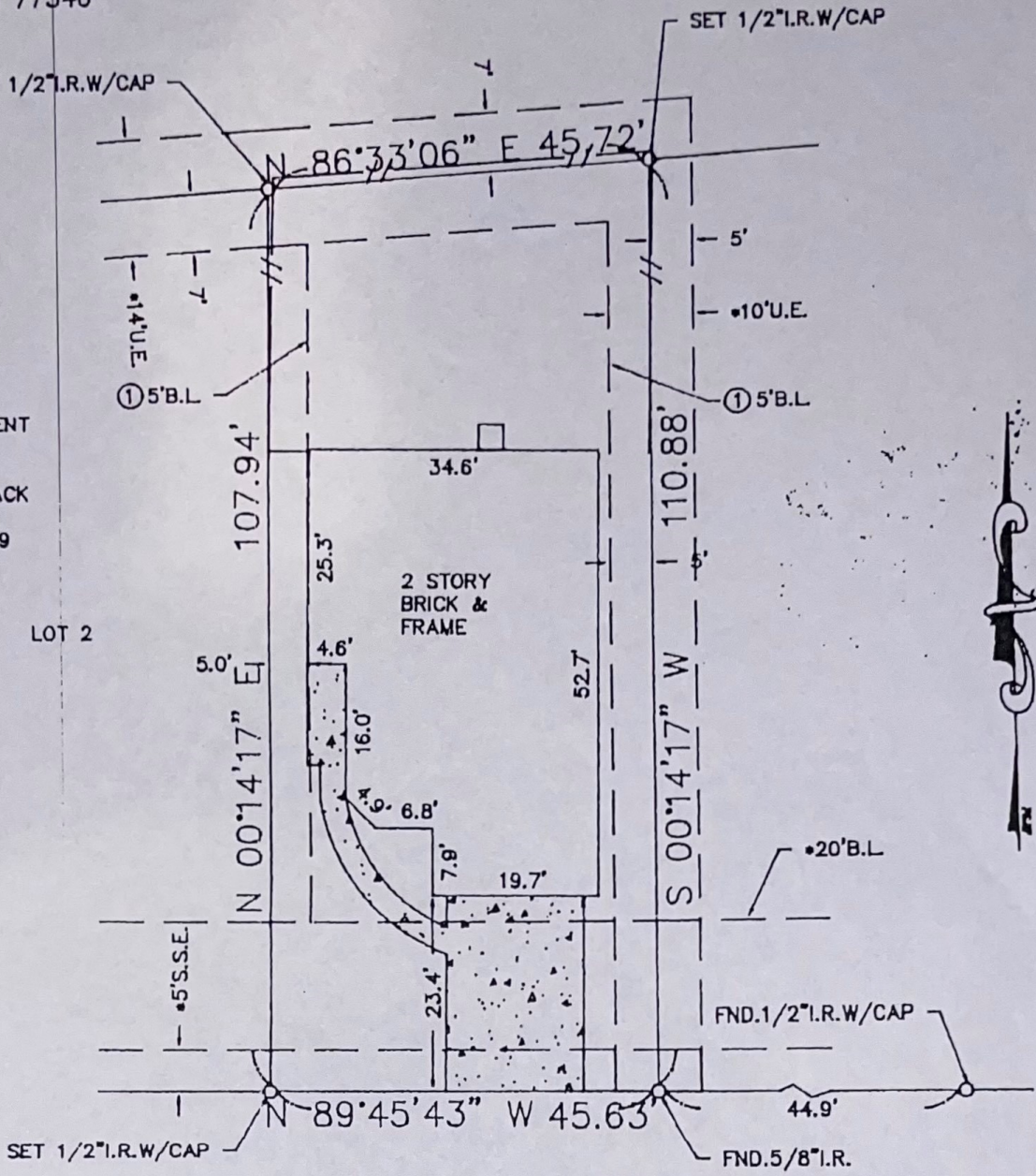

ENGLISH BROOK CIRCLE
(*50' R.O.W.)

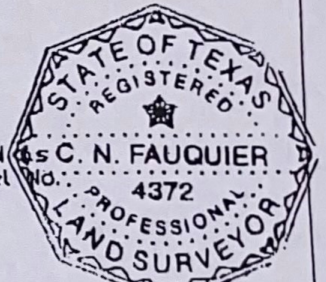

ALL BEARINGS AS TO
PLAT, DEED, OR
ASSUMED.
ALL ABSTRACTING
BY TITLE COMPANY
THIS SURVEY CERTIFIED
FOR THIS TRANSACTION
ONLY.
GRAPHIC PLOTTING
ONLY AS TO FLOOD
DETERMINATION
SUBJECT TO ANY AND
ALL RECORDED AND
UNRECORDED EASEMENTS

The above tract of land is not located in the 100-flood
to the National Flood Insurance Program, Community-Panel
480201C- 0505J ZONE X. 11-6-96
The Surveyor is not responsible for final determination.

SUBSURFACE AND ENVIRONMENTAL
CONDITIONS WERE NOT EXAMINED
OR CONSIDERED AS A PART OF THIS
SURVEY. NO STATEMENT IS MADE
CONCERNING THE EXISTENCE OF
UNDERGROUND OR OVERHEAD
CONTAINERS OR FACILITIES THAT
MAY AFFECT THE USE OR
DEVELOPMENT OF THIS TRACT

SURVEYOR HAS MADE NO INVESTIGATION
OR INDEPENDENT SEARCH FOR
EASEMENTS OF RECORD, ENCUM-
BRANCES, RESTRICTIVE COVNANTS, OR
OWNERSHIP TITLE EVIDENCE.

I hereby certify that the above is a
representation of an actual survey made
on the ground under my supervision.

• AS PER PLAT ANY AND ALL ZONING ORDINANCE UPDATED: 11-07-02 FINAL

SUBDIVISION: CLAYTON'S CORNER		SECTION: 1
LOT: 1	BLOCK: 5	G.F. NO. 2002 BR 493977-V (00312)
SURVEY: T.W. MARSHALL		ABSTRACT NO: 540
REF. V.N/A	P. F.C. NO. 498090	M.R. DATE: 7-25-02
COUNTY: HARRIS	STATE: TEXAS	SCALE: 1" = 20'
DRAWN BY:	U.S. SURVEYING COMPANY	
LGS	A Professional Land Surveying Company 747 Bradfield Houston, Texas 77060 (281) 445-9216 FAX (281) 445-5332	
	JOB NO.	09-2008

[Handwritten signatures and notes at the bottom of the page]