

SHERRY FARRIS BOLTON

3103 MEADOWVIEW DRIVE
MISSOURI CITY TEXAS 77459

Sherry Bolton
1-30-2002

① V.658, P.598
F.B.C.D.R.

H.L. & P. AGREEMENT
V.658, P.634
F.B.C.D.R.

SURVEYOR HAS MADE NO INVESTIGATION OR INDEPENDENT SEARCH FOR EASEMENTS OF RECORD, ENCUMBRANCES, RESTRICTIVE COVNANTS, OR OWNERSHIP TITLE EVIDENCE. SUBSURFACE AND ENVIRONMENTAL CONDITIONS WERE NOT EXAMINED OR CONSIDERED AS A PART OF THIS SURVEY. NO STATEMENT IS MADE CONCERNING THE EXISTENCE OF UNDERGROUND OR OVERHEAD CONTAINERS OR FACILITIES THAT MAY AFFECT THE USE OR DEVELOPMENT OF THIS TRACT. ALL BEARINGS AS TO PLAT, DEED, OR ASSUMED. ALL ABSTRACTING BY TITLE COMPANY THIS SURVEY CERTIFIED FOR THIS TRANSACTION ONLY. GRAPHIC PLOTTING ONLY AS TO FLOOD DETERMINATION SUBJECT TO ANY AND ALL RECORDED AND UNRECORDED EASEMENTS SURVEY IS VALID ONLY IF PRINT HAS ORIGINAL SEAL & SIGNATURE OF SURVEYOR

* AS PER PLAT ANY AND ALL ZONING ORDINANCE

G.F. NO. 01290138

TURTLE CREEK DRIVE

(*60'R.O.W.)

MEADOWVIEW DRIVE (*60'R.O.W.)

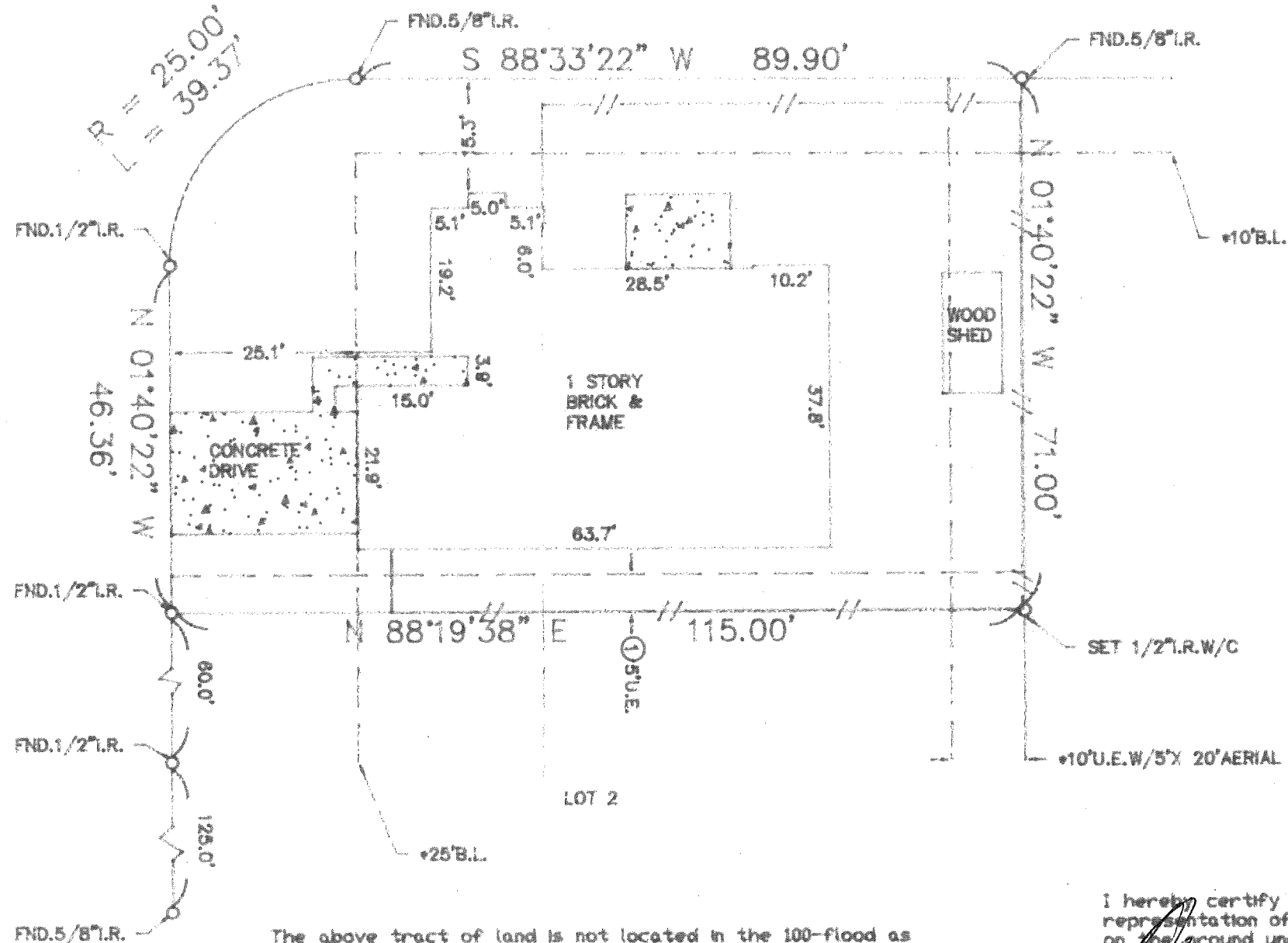

The above tract of land is not located in the 100-flood as to the National Flood Insurance Program, Community-Panel No. 48157C 0260 J ZONE X 01-03-97
The Surveyor is not responsible for final determination.

I hereby certify that the above is a representation of an actual survey made on the ground under my supervision.

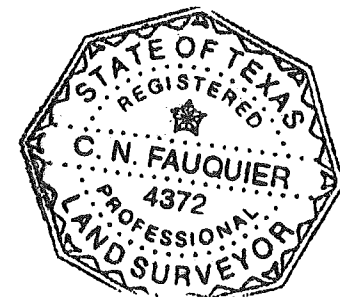

SUBDIVISION: QUAIL VALLEY EAST

SECTION: 5

SURVEY: DAVID BRIGHT

ABSTRACT NO: 13

SCALE: 1" = 20' LOT: 1 BLOCK: 29

U.S. SURVEYING COMPANY, INC.
A Professional Land Surveying Company
747 Bradfield Houston, Texas 77060
(281) 445-9216 FAX (281) 445-5332

REF. V.15 P.3

P.R. DATE: 01-03-02

COUNTY: FORT BEND

STATE: TEXAS

JOB NO. 07-2229

DRAWN BY: TEK