

GF NO. 2468341-HO45 FIRST AMERICAN TITLE
 ADDRESS: 135 STARBOARD DRIVE
 SAN LEON, TEXAS 77539
 BORROWER: RANDAL P. YEAGER

SCALE: 1" = 30'

LOT 1 MARINER'S COVE SUBDIVISION, SECTION 2

A SUBDIVISION IN GALVESTON COUNTY, TEXAS
 ACCORDING TO THE MAP OR PLAT THEREOF RECORDED
 IN PLAT RECORD 18, MAP NO. 666 OF THE MAP AND/OR PLAT RECORDS
 OF GALVESTON COUNTY, TEXAS

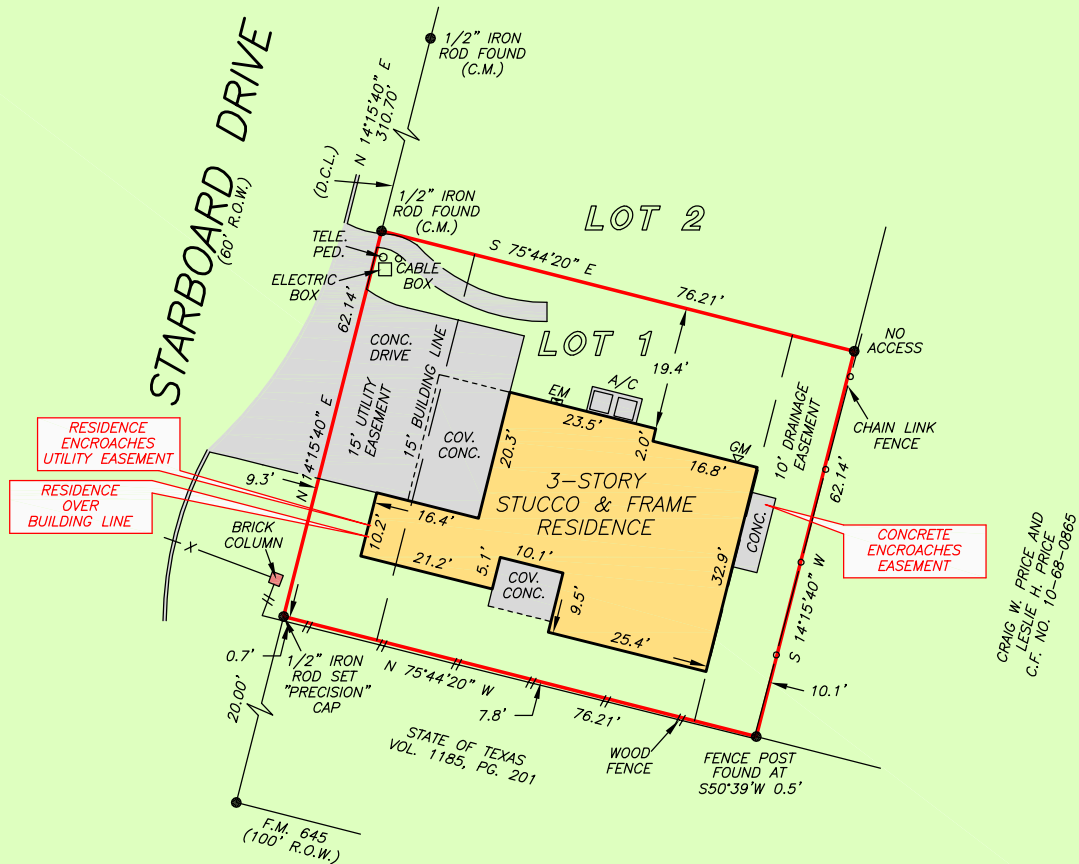

NOTE: EASEMENT AS PER C.F. NO. 2007004394.

NOTE: AGREEMENT BY AND BETWEEN DEVELOPER AND CENTERPOINT ENERGY FOR INSTALLATION OF UNDERGROUND ELECTRICAL DISTRIBUTION SYSTEM AS PER C.F. NO. 2007011018.

NOTE: SUBJECT TO COVENANTS, CONDITIONS, AND RESTRICTIONS LISTED IN SCHEDULE B, ITEM 10 A. OF THE HEREIN REFERENCED TITLE COMMITMENT.

THIS PROPERTY IS AFFECTED BY THE 100 YEAR FLOOD PLAIN AS PER FIRM PANEL NO. 48167C 0256 G MAP REVISION: 08/15/2019 ZONE AE BASED ONLY ON VISUAL EXAMINATION OF MAPS. INACCURACIES OF FEMA MAPS PREVENT EXACT DETERMINATION WITHOUT DETAILED FIELD STUDY

A SUBSURFACE INVESTIGATION WAS BEYOND THE SCOPE OF THIS SURVEY

D.C.L. = DIRECTIONAL CONTROL LINE
 RECORD BEARING: PLAT RECORD 18, MAP NO. 666, G.C.M.P.R.

DRAWN BY: PR

I HEREBY CERTIFY THAT THIS SURVEY WAS MADE ON THE GROUND, THAT THIS PLAT CORRECTLY REPRESENTS THE FACTS FOUND AT THE TIME OF SURVEY AND THAT THERE ARE NO ENCROACHMENTS APPARENT ON THE GROUND, EXCEPT AS SHOWN HEREON. THIS SURVEY IS CERTIFIED FOR THIS TRANSACTION ONLY AND ABSTRACTING PROVIDED IN THE ABOVE REFERENCED TITLE COMMITMENT WAS RELIED UPON IN PREPARATION OF THIS SURVEY.

JAMES P. WALKOVIAK
 PROFESSIONAL LAND SURVEYOR
 NO. 5971
 JOB NO. 2020-00374
 JANUARY 21, 2020

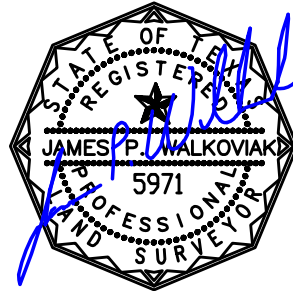

PRECISION
 surveyors

1-800-LANDSURVEY
 www.precisionurveyors.com

281-496-1586 FAX 281-496-1867 210-829-4941 FAX 210-829-1555
 950 THREADNEEDLE STREET SUITE 150 HOUSTON, TEXAS 77079 1777 NE LOOP 410 SUITE 600 SAN ANTONIO, TEXAS 78217
 FIRM NO. 10063700