

OPEN SPACE RESERVE

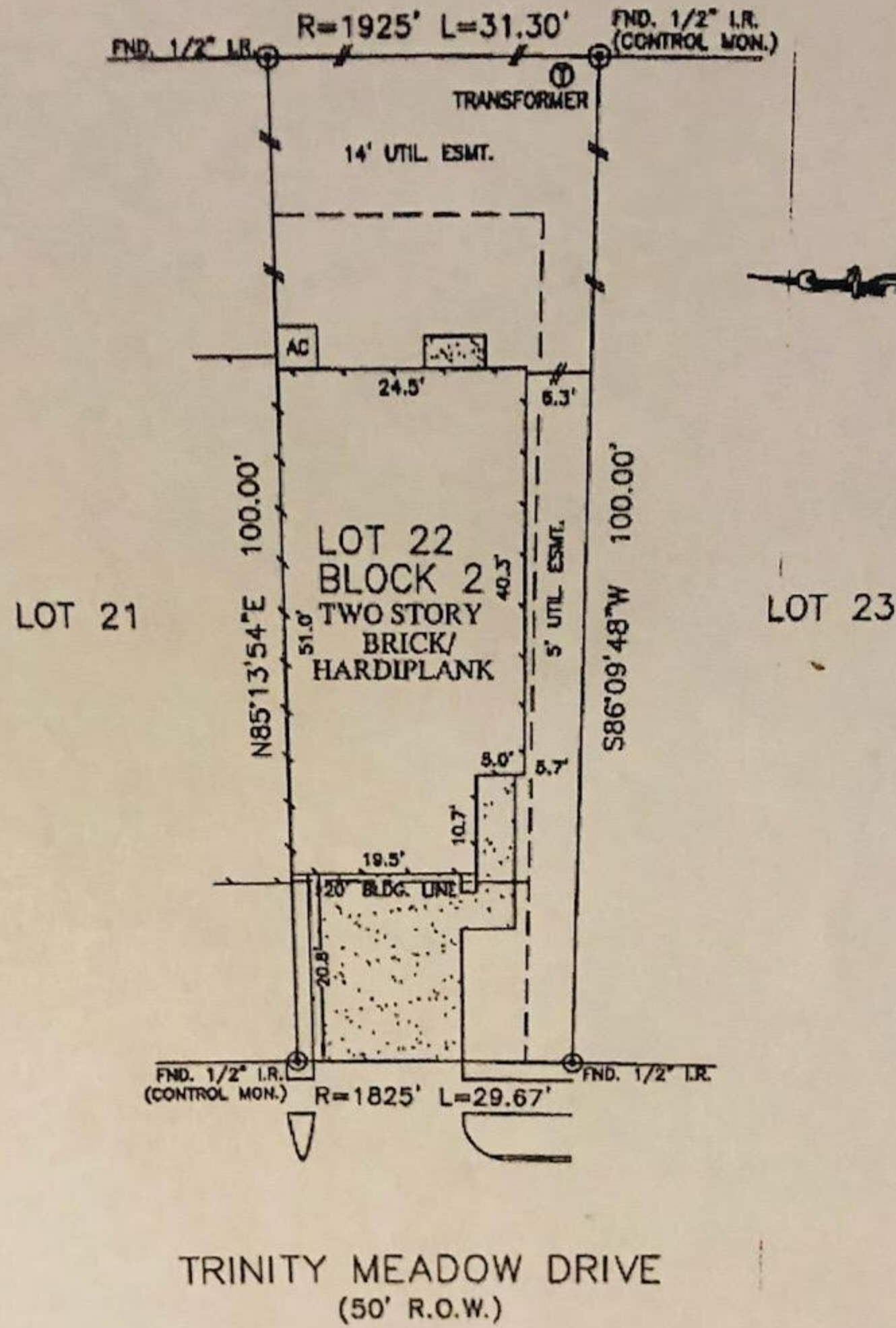

TRINITY MEADOW DRIVE  
(50' R.O.W.)

*Freddie Lewis 6-1-12*

NOTES:

1. ALL BEARINGS SHOWN HEREON ARE BASED ON THE RECORDED PLAT.
2. SUBJECT TO APPLICABLE RESTRICTIVE COVENANTS LISTED IN ITEM No. 10-A, SCHEDULE "B" OF TITLE COMMITMENT ISSUED BY FIRST AMERICAN TITLE INSURANCE Co. UNDER O.F. No. 1681755-H078.
3. AGREEMENT WITH CENTERPOINT ENERGY HOUSTON PER C.F. No. 2006100943.

© 2012, ALLPOINTS SERVICES, CORP., All Rights Reserved. This original work is protected under copyright laws, Title 17 U.S. Code Sections 109 & 102. All violators will be prosecuted to the extent of the law. This survey is being provided solely for the use of the recipients and no license has been created, express or implied, to copy the survey except as is necessary in conjunction with the original transaction.

PLAT OF SURVEY  
SCALE: 1" = 20'

FLOOD MAP:  
THIS PROPERTY LIES IN ZONE "X"  
AS DEPICTED ON COMMUNITY PANEL  
No. 48157 C 0285 L, EFFECTIVE DATE: 10-30-09  
\*THIS INFORMATION IS BASED ON GRAPHIC FLOODING.  
WE DO NOT ASSUME RESPONSIBILITY FOR EXACT  
DETERMINATION\*

FOR: FREDDIE LEWIS  
ADDRESS: 15035 TRINITY  
MEADOW DRIVE  
KBHOME JOB # 25-1610-LA  
ALLPOINTS JOB #: KB40754 JP  
O.F. No.: 1681755-H078



LOT 22, BLOCK 2,  
COVENANT CREST, SECTION 1,  
PLAT No. 20060067, PLAT RECORDS,  
FORT BEND COUNTY, TEXAS

I HEREBY CERTIFY THAT THIS PLAT REPRESENTS THE  
RESULTS OF A SURVEY MADE ON THE GROUND, ON THE 25TH  
DAY OF APRIL, 2012.

*Steven P. Brister*



ALLPOINTS SERVICES CORP. COMMERCIAL/BUILDER DIVISION 1515 WITTE ROAD HOUSTON, TEXAS 77060