

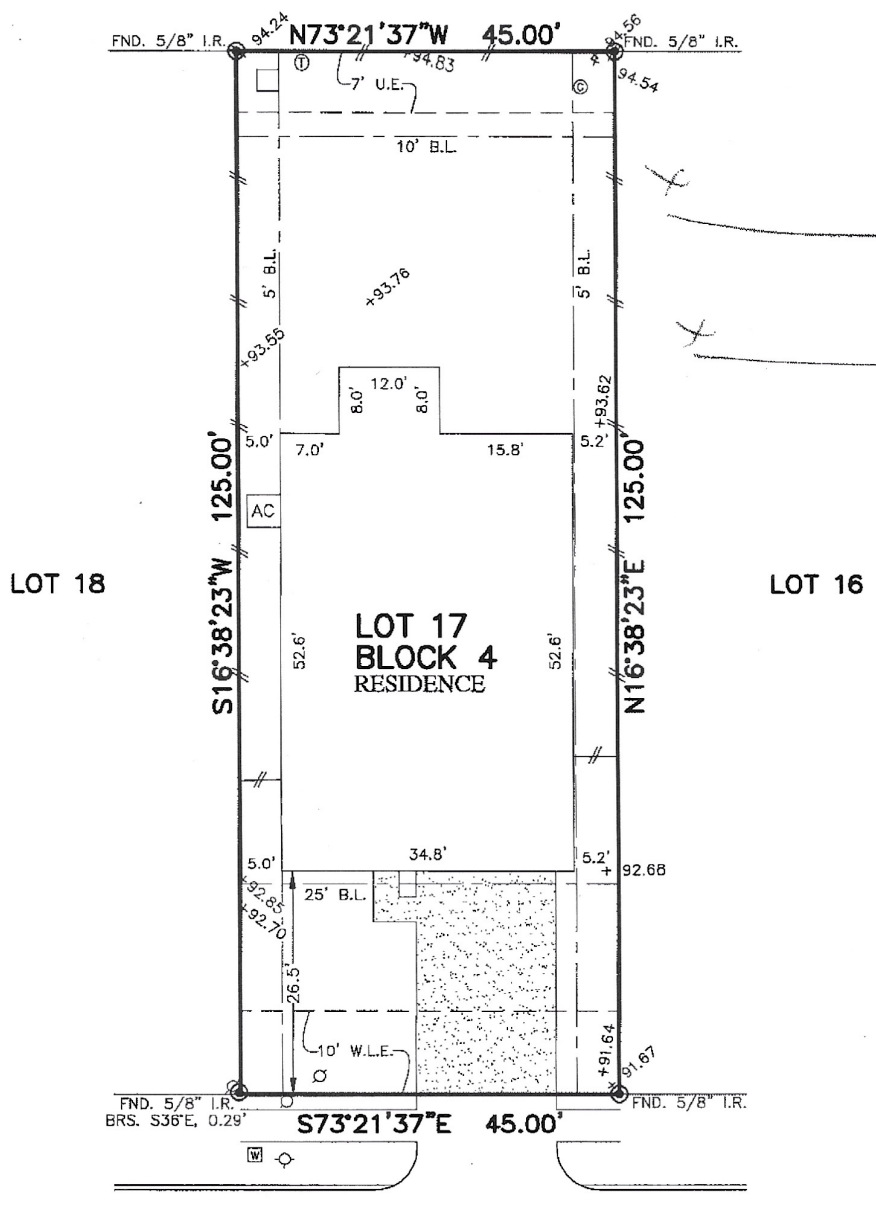

FLATWORK	B.L. BUILDING LINE	U.E. UTILITY EASEMENT	A.E. AERIAL EASEMENT	⊙ LIGHT POLE	⊗ MANHOLE
PROPERTY LINE	G.B.L. GARAGE BUILDING LINE	W.L.E. WATER LINE EASEMENT	D.E. DRAINAGE EASEMENT	⊠ ELECTRIC BOX	⊠ GRATE DRAIN
BUILDING LINE	(B.G.) BUILDER GUIDELINES	S.S.E. SANITARY SEWER EASEMENT	E.E. ELECTRIC EASEMENT	⊕ FIBER OPTIC	⊠ PAD MOUNTED TRANSFORMER
EASEMENT	F.F. FINISHED FLOOR	STM.S.E. STORM SEWER EASEMENT	○ WATER VALVE	⊕ TELEPHONE PEDESTAL	
WOODEN FENCE	EXT. EXTENDED	P.A.E. PRIVATE ACCESS EASEMENT	⊕ FIRE HYDRANT	⊕ GAS METER	
WROUGHT IRON FENCE	R.O.W. RIGHT-OF-WAY	P.U.E. PRIVATE UTILITY EASEMENT	⊕ CABLE PEDESTAL	⊕ WATER METER	
CHAIN LINK FENCE	T.O.F. TOP OF FORM	P.Y.T. PRIVATE	⊕ WATER METER	⊕ MANHOLE & INLET	⊕ INLET
OVERHEAD ELECTRIC	ELEV. ELEVATION	F.N.D. FOUND	⊕ GUY ANCHOR		

CALLED 26.75 ACRES
C.F. NO. 2017008498



4430
LONE ALCOVE DRIVE
(50' R.O.W.)

PLAT OF SURVEY
SCALE: 1 = 20'

NOTES:
1. ALL BEARINGS SHOWN HEREON ARE BASED ON THE RECORDED PLAT.
2. ALLPOINTS LAND SURVEY, INC. IS NOT LIABLE FOR ANY DAMAGES DUE TO INFORMATION NOT PROVIDED TO SURVEYOR OR BUILDER PLACING ANY IMPROVEMENTS WITHIN A BUILDING LINE OR EASEMENT.
3. SUBJECT TO APPLICABLE RESTRICTIVE COVENANTS LISTED IN ITEM 10-A, SCHEDULE "B" OF TITLE COMMITMENT ISSUED BY FIRST AMERICAN TITLE INSURANCE Co. UNDER G.F. No 2328836-27.
4. AGREEMENT FOR UNDERGROUND ELECTRIC SERVICE PER C.F. No. 2017098618.

FOR: BROOKE DANIELLE PHILLIPS &
NICHOLAS RICHARD THOMAS FREI
ADDRESS: 4430 LONE ALCOVE DRIVE
ALLPOINTS JOB#: BH154882 BY: PG
G.F.: 2328836-27
JOB:

LOT 17, BLOCK 4,
HARMONY VILLAGE, SECTION 6,
CAB. Z, SHEET. 4745, MAP RECORDS,
MONTGOMERY COUNTY, TEXAS

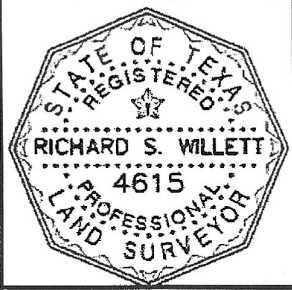

I HEREBY CERTIFY THAT THIS PLAT REPRESENTS THE RESULTS OF A SURVEY MADE ON THE GROUND, ON THE 3RD DAY OF AUGUST, 2018.

RS Willett

FLOOD ZONE: X SHADED
COMMUNITY PANEL:
48339C0725G
EFFECTIVE DATE: 8/18/2014
LOMR: DATE:

THIS INFORMATION IS BASED ON GRAPHIC PLOTTING. WE DO NOT ASSUME RESPONSIBILITY FOR EXACT DETERMINATION

©2018, ALLPOINTS LAND SURVEY, INC. All Rights Reserved.