

Buyer: Dennis Gafford

Lot 9, in Block 374, of TEXAS CITY FOURTH ADDITION, an addition in Galveston County, Texas, according to the map or plat thereof recorded in Volume 238, Page 21, and transferred to Volume 8, Page 94 of the Map Records of Galveston County, Texas.

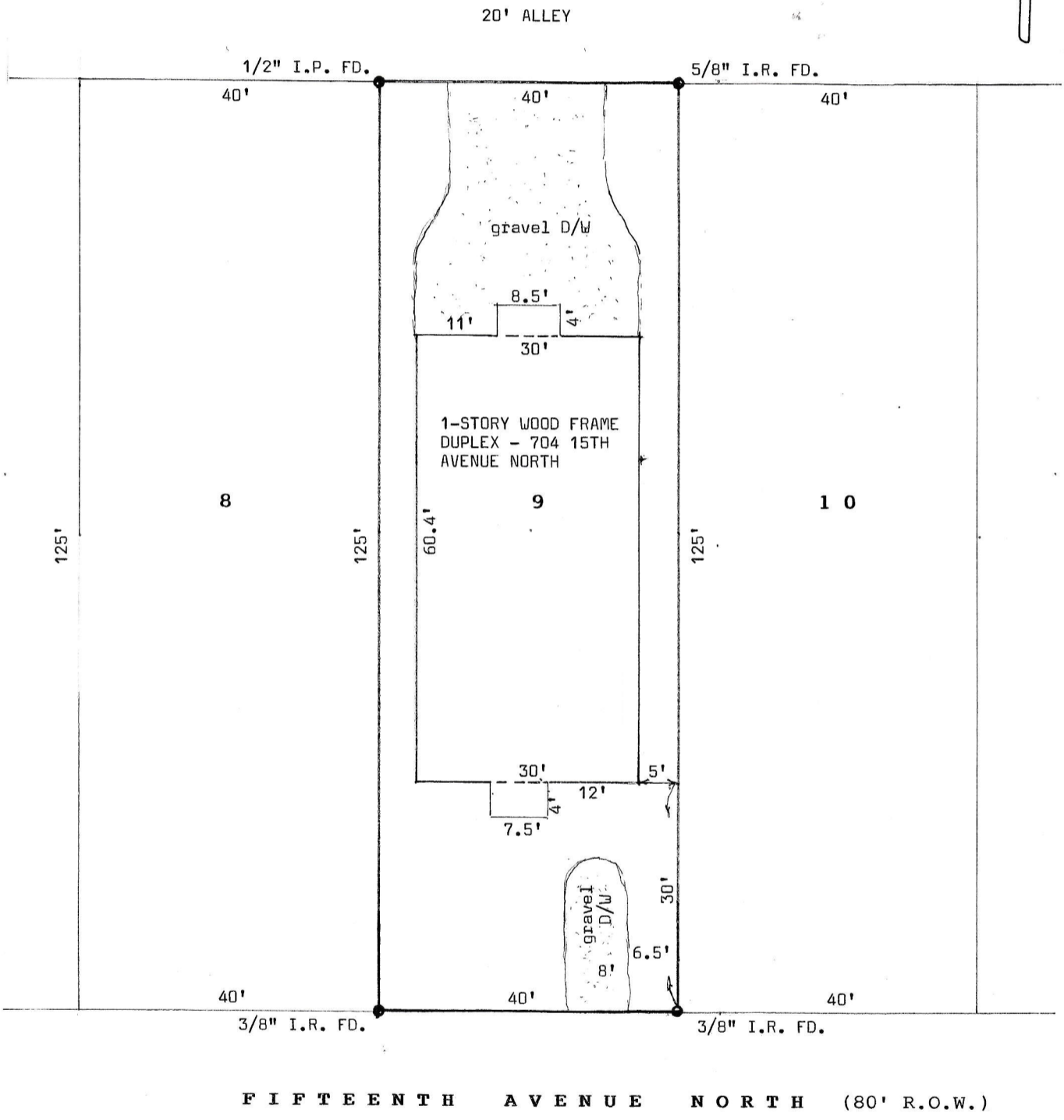

SCALE
1" = 20'



I hereby certify that this is a plat on the above property indicating improvements thereon which was prepared under my supervision from a survey made on the ground on January 31, 2020.

Subject property DOES NOT lie within the 100 year flood plain; Property lies in shaded Zone X according to Map No. 485514 0269 G.



Derrick Surveying
13016 Elizabeth Drive
Santa Fe, Texas 77510
409-925-7221
Firm No. 10105300

Robert L. Derrick
Robert L. Derrick
Job No. 11534