

MICHAEL T. CAMM
F.C. NO. 009-71-0365
G.C.D.R.

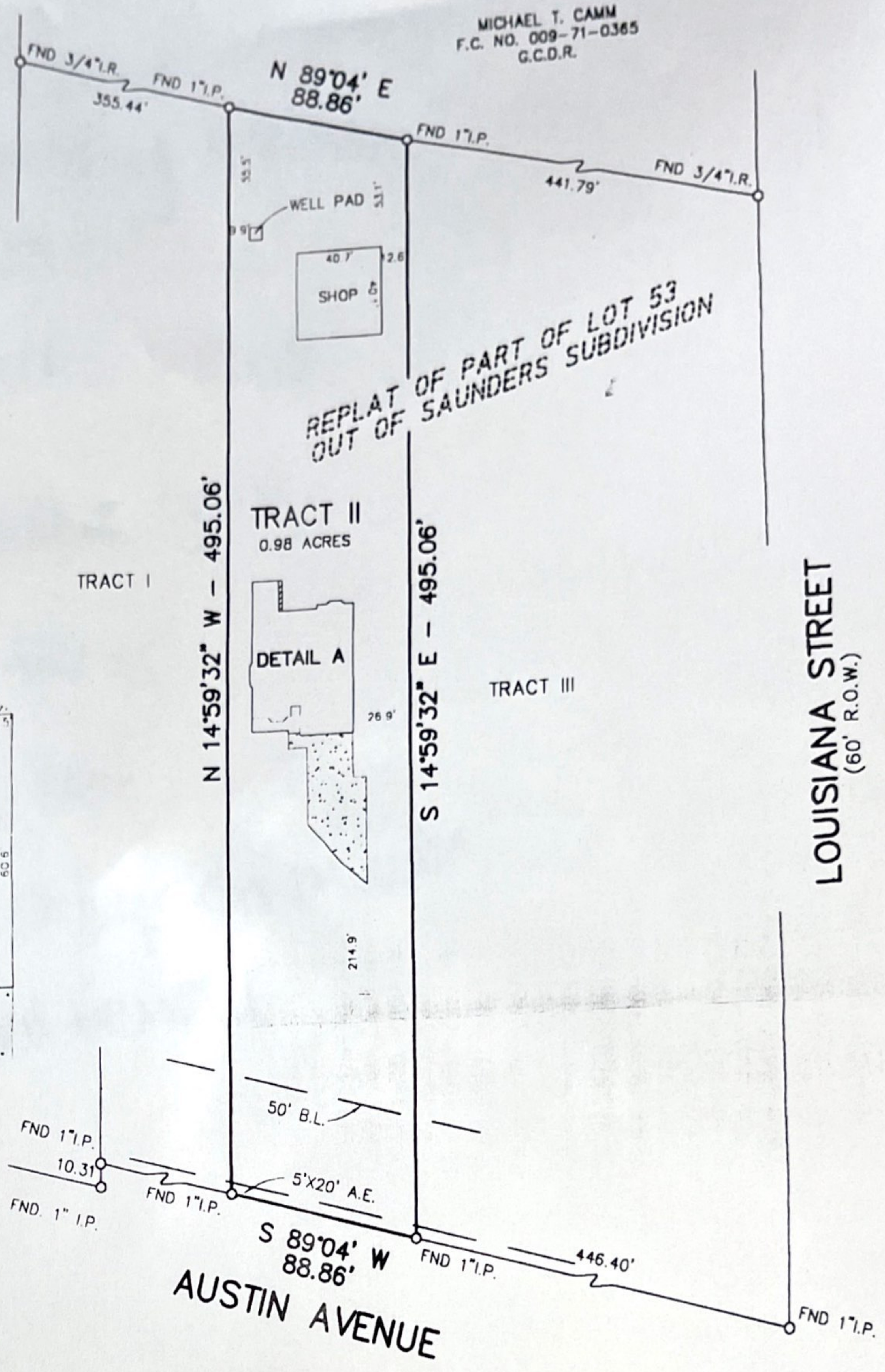

SCALE: 1"=60'

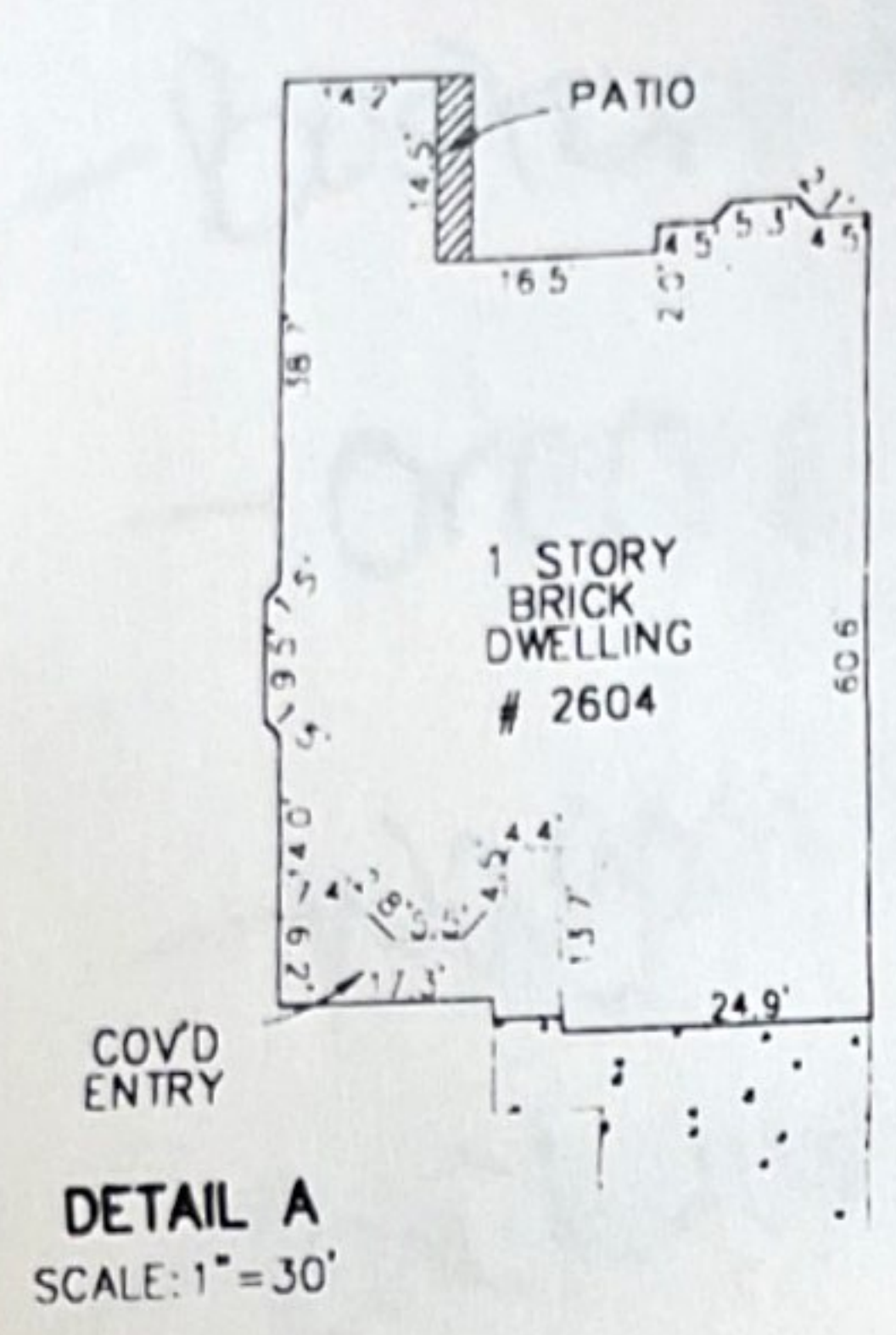

January 18, 1999
Update: December 12, 2000

Survey of Tract II of the **REPLAT OF PART OF LOT 53 OUT OF SAUNDERS SUBDIVISION**, a Subdivision in Galveston County, Texas, according to the map or plat thereof recorded in Volume 18, Page 822, of the Map Records in the Office of the County Clerk of Galveston County, Texas.

Borrower: Roy D. Blanchard and Rebecca J. Blanchard
Mortgagee: SouthTrust Mortgage Corporation

Notes: This property does not lie within the 100 Year Flood Plain as determined by FEMA and as shown on FIRM 485488, 0013 C, Zone C, dated May 2, 1983.

This survey has been prepared based on Title Commitment provided by Stewart Title Company, G.F. # 00207395, dated May 26, 2000.

I hereby certify that on the above date, the herein described Lot was surveyed on the ground and under my direction, and that this map, together with dimensions as shown hereon, accurately represents the facts as found on the ground this date.

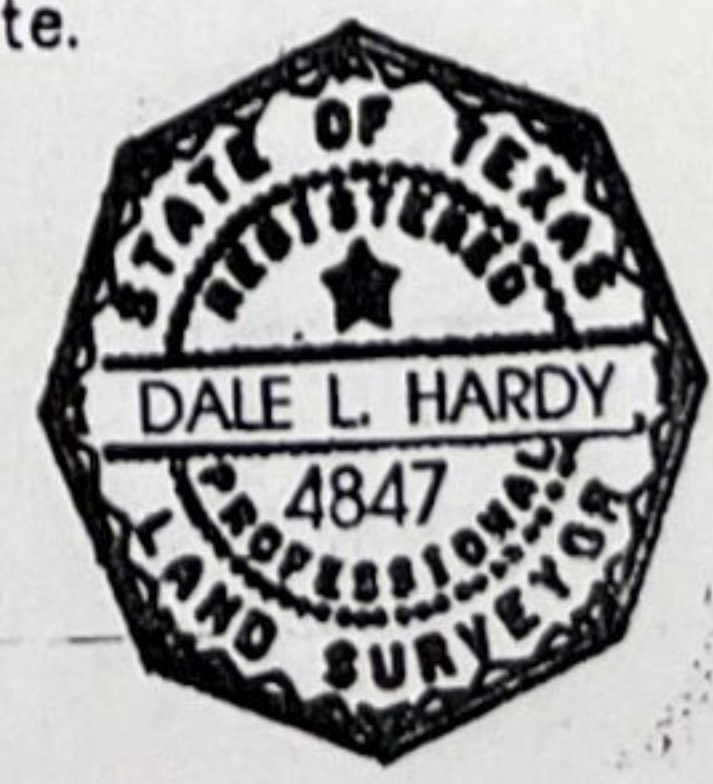

DALE L. HARDY & Associates
[Signature]

Dale L. Hardy
Registered Professional
Land Surveyor 4847

[Signature]
Rebecca Blanchard

DALE L. HARDY
AND ASSOCIATES
REGISTERED PROFESSIONAL LAND SURVEYORS
P.O. BOX 946, LEAGUE CITY, TEXAS 77574
881-554-7730 409-785-8030 FAX 881-554-8888