

WALCIK RD. (Maroul Road)

Danhouse Road

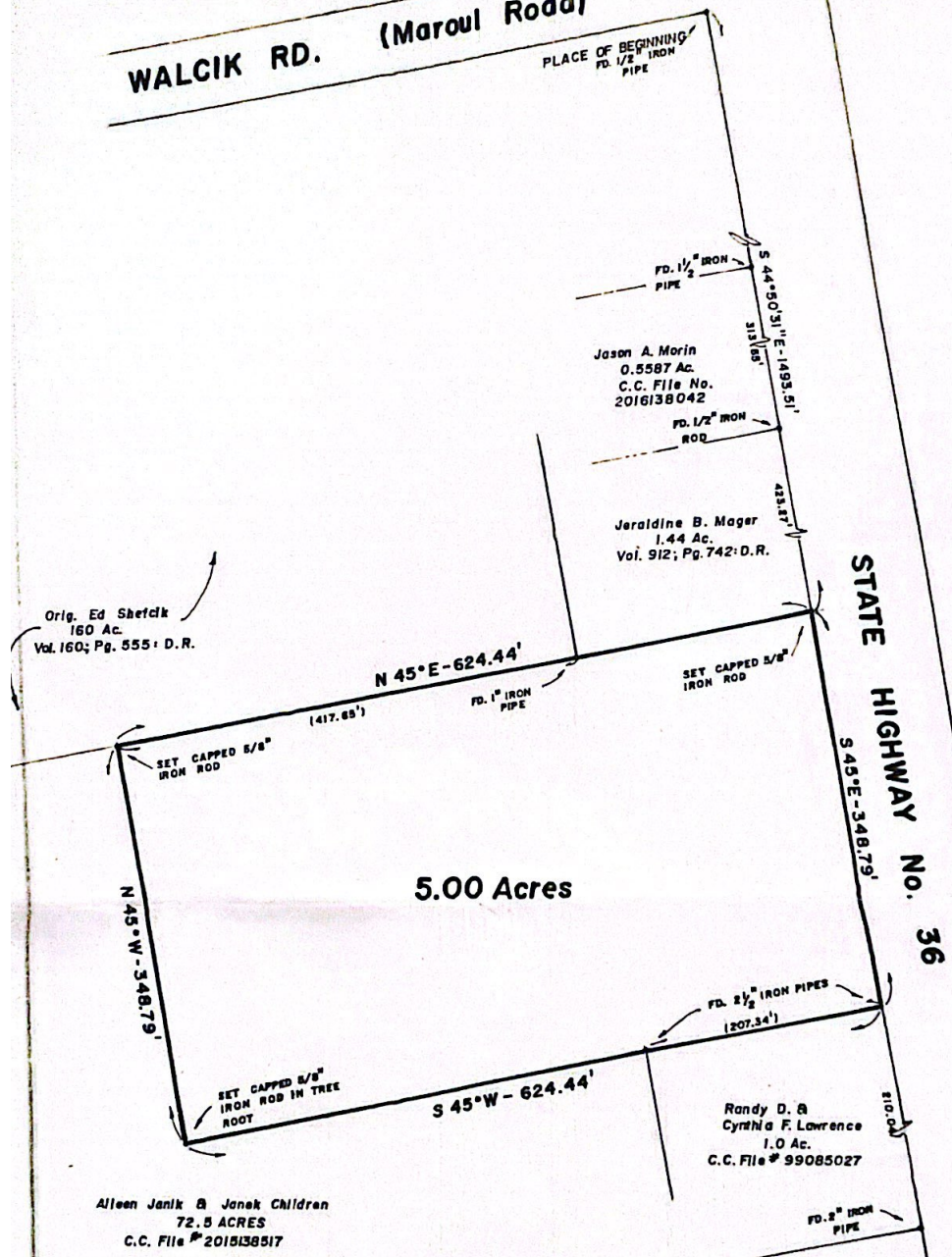

PLAT SHOWING SURVEY OF A 5.00 ACRE TRACT OF LAND  
OUT OF THE AILEEN JANIK & JANEK CHILDREN  
CALL 72.5 ACRE TRACT OF LAND (FBC 2015138517),  
BEING OUT OF THE ORIGINAL ED SHEFCIK  
CALL 160 ACRE TRACT  
(VOLUME 160, PAGE 555; DEED RECORDS); IN THE  
H.Y. SCHROEDER SURVEY, AB. 740 &  
SECTION NO. 60, H. & T.C. RAILROAD COMPANY SURVEY,  
FORT BEND COUNTY, TEXAS.

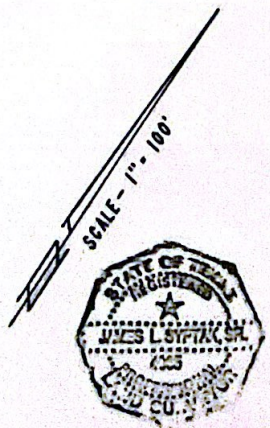

I, James L. Syptak, Sr. A Registered Professional Land Surveyor do hereby certify that this plat is a true record of a survey as made on the ground.

APRIL 25 2018

Signed James L. Syptak Sr.  
Office Of  
STEINKAMP, INC  
Texas Licensed Surveying Firm No. 10005000  
Land Boundary & Topographic Surveying  
909 Fifth Street  
Rosenberg Texas 77471  
Telephone/Fax 281 342 2241  
email: schodex@yahoo.com