

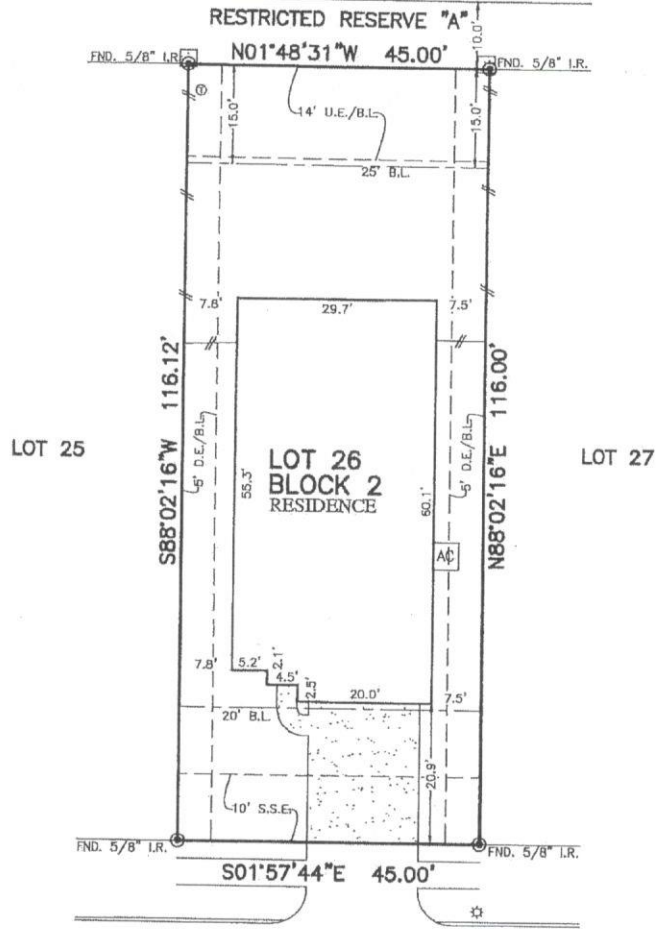

FLATWORK	B.L. BUILDING LINE	U.E. UTILITY EASEMENT	A.E. AERIAL EASEMENT	⊗ LIGHT POLE	⊗ MANHOLE
PROPERTY LINE	G.B.L. GARAGE BUILDING LINE	W.L.E. WATER LINE EASEMENT	D.E. DRAINAGE EASEMENT	⊠ ELECTRIC BOX	⊠ GRATE DRAIN
BUILDING LINE	(B.O.) BUILDER OUIDDLINS	S.S.B. SANITARY SEWER EASEMENT	E.E. ELECTRIC EASEMENT	⊠ FIBER OPTIC	⊠ PAD MOUNTED TRANSFORMER
BASEMENT	F.P. FINISHED FLOOR	ST.M.S.B. STORM SEWER EASEMENT	⊠ WATER VALVE	⊠ TELEPHONE PEDESTAL	
WOODEN FENCE	EKT. EXTENDED	P.A.E. PRIVATE ACCESS EASEMENT	⊠ FIRE HYDRANT	⊠ GAS METER	
WROUGHT IRON FENCE	R.O.W. RIGHT-OF-WAY	P.U.E. PRIVATE UTILITY EASEMENT	⊠ MONUMENT	⊠ CABLE PEDESTAL	
CHAIN LINK FENCE	T.O.F. TOP OF FORM	PVT. PRIVATE	⊠ IRON ROD	⊠ WATER METER	
OVERHEAD ELECTRIC	ELEV. ELEVATION	PND. POUND	⊠ IRON PIPE	⊠ GUY ANCHOR	⊠ MANHOLE & INLET



*Richard S. Willett
Pro
As Agent.*

3723
DON GIOVANNI PLACE
(50' R.O.W.)

PLAT OF SURVEY
SCALE: 1 = 20'

NOTES:
1. ALL BEARINGS SHOWN HEREON ARE BASED ON THE RECORDED PLAT.
2. SURVEYOR HAS NOT ABSTRACTED THE SUBJECT PROPERTY. ABSTRACTING BY TITLE COMPANY ONLY. ALL EASEMENTS, RESTRICTIONS AND OTHER MATTERS OF RECORD KNOWN TO SURVEYOR ARE SHOWN AND ARE BASED ON THE RECORDED PLAT AND/OR TITLE REPORT. ALLPOINTS LAND SURVEY, INC. IS NOT LIABLE FOR ANY DAMAGES DUE TO INFORMATION NOT PROVIDED TO SURVEYOR OR BUILDER PLACING ANY IMPROVEMENTS WITHIN A BUILDING LINE OR EASEMENT.

FOR: LEGEND HOMES
ADDRESS: 3723 DON GIOVANNI PLACE
ALLPOINTS JOB#: LD161650 BY: PG
G.P.:
JOB: 189-226

LOT 26, BLOCK 2,
CAMILLO LAKES, SECTION 2,
FILM CODE NO. 684935, MAP RECORDS
HARRIS COUNTY, TEXAS



I HEREBY CERTIFY THAT THIS PLAT REPRESENTS THE RESULTS OF A SURVEY MADE ON THE GROUND, ON THE 11TH DAY OF DECEMBER, 2018.

RSW

FLOOD ZONE: X
COMMUNITY PANEL:
48201C0585L
EFFECTIVE DATE: 6/18/2007
LOMR: DATE:

ALLPOINTS LAND SURVEY, INC. - 1515 WITTE ROAD - HOUSTON, TEXAS 77080 - PHONE: 713-468-7707 - T.B.P.L.S. # 10122600