

PROPERTY LOCATION PLAT

SECTION _____ TOWNSHIP _____ BLOCK _____
 COUNTY _____ STATE _____

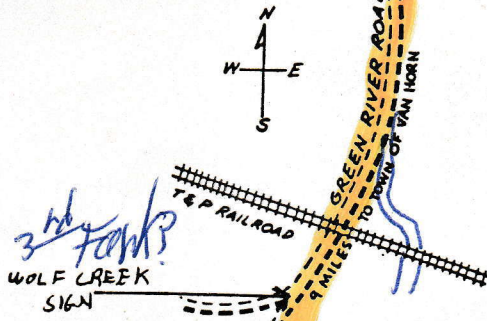
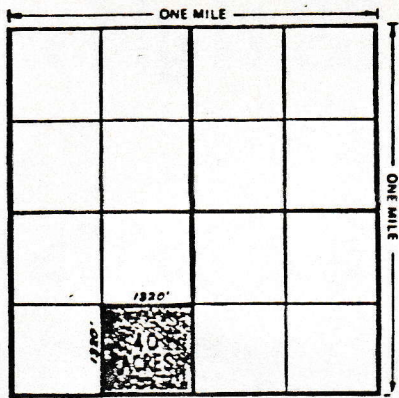

This is the beginning of The Wolf Creek Ranch. At this point you are nine miles from town.

The north half of the Wolf Creek Ranch, from the cattle guard to the fifteen mile mark, is very level.

WOLF CREEK RANCH

- Fence: XXXXX
- County Road: - - - - -
- Ranch Road: ~~~~~

Scale and location of all landmarks is approximate.

Each numbered square is one mile by one mile. When you reach the point with the red X, you are 15 miles south of Van Horn and at this point you should switch to the Gov't. map. Of the two maps, the larger map is the more accurate.

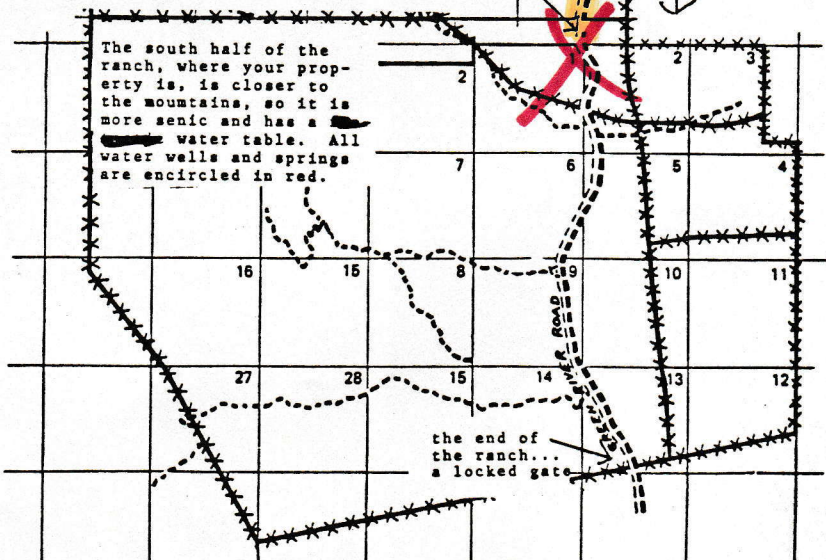
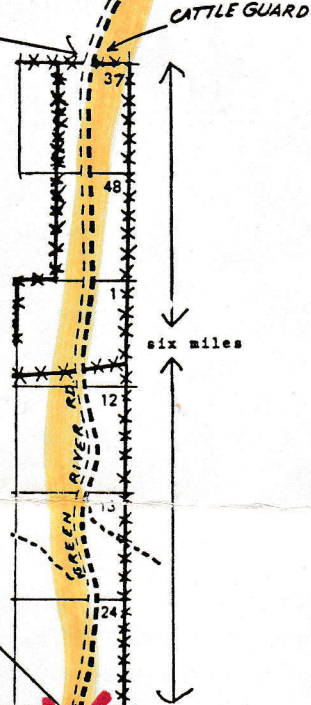

The south half of the ranch, where your property is, is closer to the mountains, so it is more scenic and has a water table. All water wells and springs are encircled in red.

the end of the ranch... a locked gate