

GF NO. 2011523-H045 FIRST AMERICAN TITLE
 ADDRESS: 377 HENRY STREET
 ALVIN, TEXAS 77511
 BORROWER: SHARON LOU ALLEN

LOT 12, BLOCK 2 NORTH POINTE TRAILS, SECTION 1

ACCORDING TO THE MAP OR PLAT THEREOF RECORDED
 UNDER CLERK'S FILE NO. 2005066453 OF THE MAP AND/OR PLAT
 RECORDS OF BRAZORIA COUNTY, TEXAS

SCALE: 1" = 30'

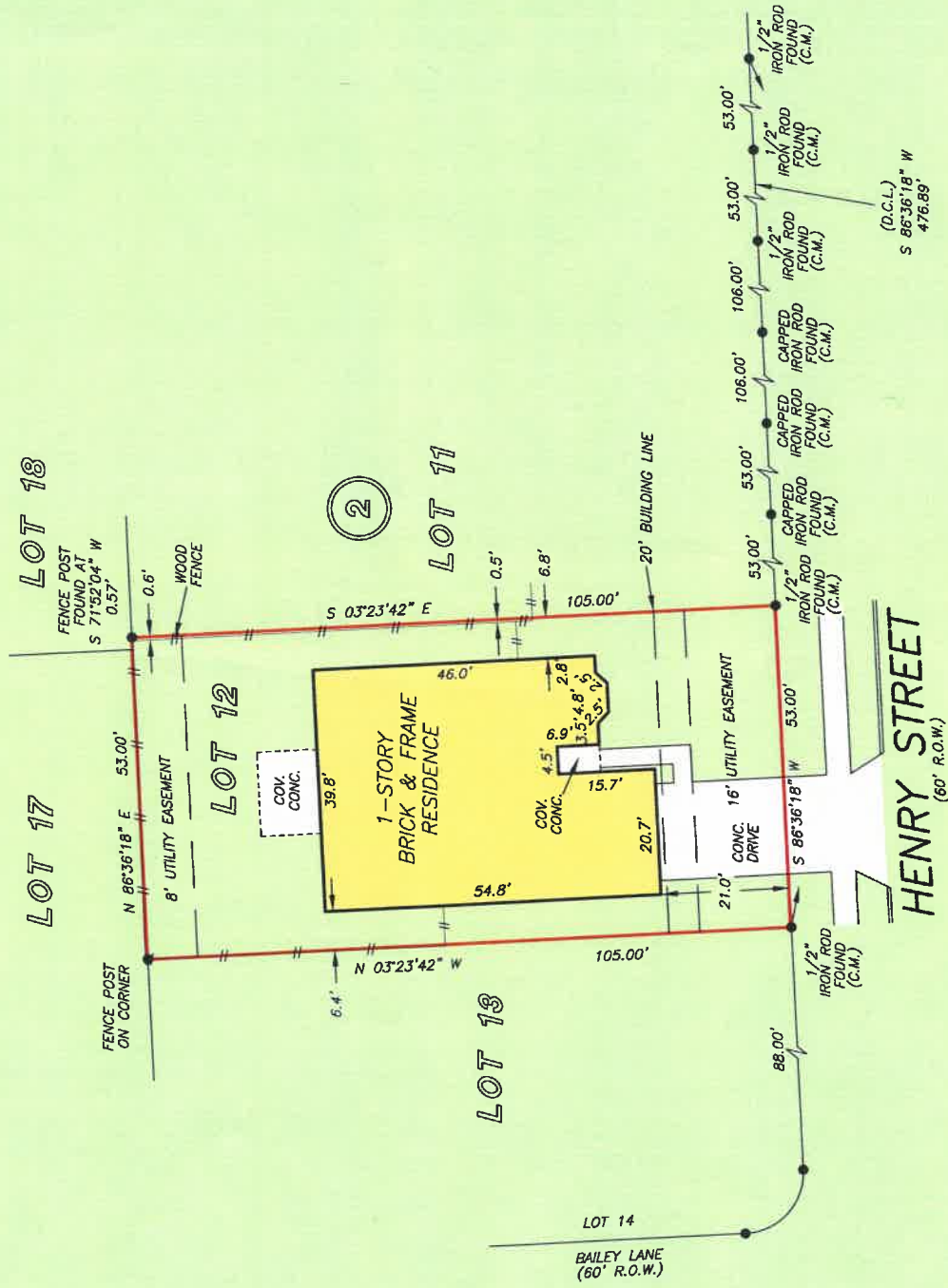

THIS PROPERTY DOES NOT LIE WITHIN THE
 YEAR FLOOD PLAIN AS PER FIRM
 PANEL NO. 18028C, 0173-1
 MAP REVISION: 05/22/1999
 ZONE X
 BASED ONLY ON VISUAL EXAMINATION OF MAPS.
 INACCURACIES OF FEMA MAPS PREVENT EXACT
 DETERMINATION WITHOUT DETAILED FIELD STUDY

A SUBSURFACE INVESTIGATION
 WAS BEYOND THE SCOPE OF THIS SURVEY

D.C.L. DIRECTIONAL CONTROL LINE
 RECORD BEARING: CF NO. 2005066453, MPRBCT

I HEREBY CERTIFY THAT THIS SURVEY WAS MADE
 ON THE GROUND, THAT THIS PLAT CORRECTLY
 REPRESENTS THE FACTS FOUND AT THE
 TIME OF SURVEY AND THAT THERE ARE NO
 ENCROACHMENTS APPARENT ON THE GROUND,
 EXCEPT AS SHOWN HEREON. THIS SURVEY IS
 CERTIFIED FOR THIS TRANSACTION ONLY AND
 ABSTRACTING PROVIDED IN THE ABOVE
 UNDERSTANDING. FILE COMMITMENT WAS RELIED
 UPON IN PREPARATION OF THIS SURVEY.

GEORGE CALE
 PROFESSIONAL LAND SURVEYOR
 NO. 4678
 JOB NO. 15-01899
 MARCH 12, 2015

DRAWN BY: JB



KYLEE LEIGHTON
 281-488-0607



PRECISION
 surveyors

1-800-LANDSURVEY
 www.precisionsurveyors.com
 281-496-1586 FAX 281-496-1867 210-829-4941 FAX 210-829-1555
 960 THREADNEEDLE STREET SUITE 150 HOUSTON, TEXAS 77079 1777 NE LOOP 410 SUITE 600 SAN ANTONIO, TEXAS 78217
 FIRM NO. 10063700

FORM 03/09