

SCALE 1" = 75'

GF NO. 7250-088389 TEXAS AMERICAN TITLE  
 ADDRESS: 130B ASBURY STREET  
 HOUSTON, TEXAS 77007  
 BORROWER: ELIZABETH AUTENREITH AND  
 JAMES AUTENREITH

**LOT 3 AND RESERVE "A"  
 BLOCK 1  
 WOODCREST COURT**

ACCORDING TO THE MAP OR PLAT THEREOF RECORDED  
 IN FILM CODE NO. 391068 OF THE MAP RECORDS  
 OF HARRIS COUNTY, TEXAS

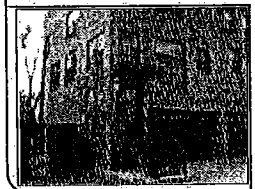

THIS PROPERTY DOES NOT LIE WITHIN THE  
 100 YEAR FLOOD PLAIN AS PER FORM  
 PANEL NO. 48010, 0570 L  
 DATE REVISION 04/18/2007  
 CODE X  
 BASED ONLY ON VISUAL EXAMINATION OF MAPS.  
 BACKLOGS OF FEMA DATA PRESENT EXACT  
 DETERMINATION WITHOUT DETAILED FIELD STUDY.

A SUBSURFACE INVESTIGATION  
 WAS BEYOND THE SCOPE OF THIS SURVEY

RECORD BEARING: F.C. NO. 391068 H.C.M.R.

I HEREBY CERTIFY THAT THIS SURVEY WAS MADE  
 ON THE GROUND, THAT THE PLAT CORRECTLY  
 REPRESENTS THE FACTS FOUND AT THE  
 TIME OF SURVEY AND THAT THERE ARE NO  
 ENCUMBRANCES AFFECTING THE COURSE,  
 EXCEPT AS SHOWN HEREON. THIS SURVEY IS  
 CONSIDERED FOR THE TRANSFER ONLY AND  
 ABSTRACTS PREPARED BY THE ABOVE  
 RESPONDING TITLE COMMITTEE WAS HELD  
 UPON IN PREPARATION OF THIS SURVEY.

MOTI A. DEESE  
 PROFESSIONAL LAND SURVEYOR  
 NO. 5401  
 JOB NO. 08-03280  
 APRIL 03, 2009  
 REVISED APRIL 13, 2009  
 (ADDED RESERVE "A")

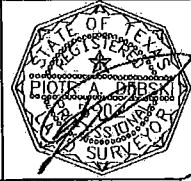

NOTE: THIS SURVEY WAS PREPARED WITHOUT A TITLE COMMITTEE FOR RESERVE "A"

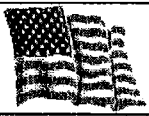

**ENVOY**  
 REALTY  
 AMY CAMPBELL  
 713-518-1091



**PRECISION SURVEYORS, INC.**

1-800-LANDSURVEY 281-486-1586  
 1-800-526-3707 FAX 201-496-1067  
 14825 WINDHOLM DRIVE SUITE 8100 HOUSTON, TEXAS 77079